3 1735 062 135 995

1979 Pitt Football

1979 Pitt Schedule

Sept. 15	KANSAS ★	1:30 p.m.
Sept. 22	at North Carolina	1:00 p.m.
Sept. 29	at Temple	7:30 p.m.
Oct. 6	BOSTON COLLEGE ★	1:30 p.m.
Oct. 13	CINCINNATI ★ ☆	1:30 p.m.
Oct. 20	at Washington	4:30 p.m.
Oct. 27	NAVY ★	1:30 p.m.
Nov. 3	SYRACUSE ★	1:30 p.m.
Nov. 10	at West Virginia	1:30 p.m.
Nov. 17	at Army	1:30 p.m.
Nov. 24	at Penn State	1:30 p.m.

☆ Homecoming
★ Youth Days

(All times Pittsburgh time)

TRAVEL ITINERARY FOR AWAY GAMES

NORTH CAROLINA: Plans pending. Fly either Allegheny charter departing Greater Pittsburgh International Airport at 11 p.m. Thursday, or commercially Friday morning. Housing at the Governor's Inn, S.R. #54 & I-40, Box 12168, Research Triangle Park, N.C. 27709. Phone: (919) 549-8631. Return 6 p.m. Saturday via Allegheny charter.

TEMPLE: Fly Allegheny commercial. Depart Greater Pittsburgh International Airport at 11 a.m. Friday, arriving in Philadelphia at 11:47 a.m. Housing at the Sheraton Airport Inn, Phila. International Airport, Philadelphia, Pa. Phone (215) 365-4150. Return 11:30 p.m. Saturday via Allegheny charter.

WASHINGTON: Fly United commercial. Depart Greater Pittsburgh International Airport at 6:45 p.m. Thursday on United #273, arriving in Seattle at 10:30 p.m. on United #179. Housing at the Washington Plaza, Fifth Avenue at Westlake, Seattle, WA. 98101. Phone (206) 624-7400. Return 12:30 a.m. Sunday via United #158, arriving in Pittsburgh at 9:21 a.m.

WEST VIRGINIA: Charter bus. Depart Pittsburgh at 11 a.m. Friday, arriving in Morgantown at 12:30 p.m. Housing at the Holiday Inn of Morgantown, Saratoga Avenue, Morgantwon, W.Va. 26505. Phone (304) 599-1680. Return following the game.

ARMY: Plans pending. Fly either Allegheny charter, leaving Greater Pittsburgh International Airport at 11 p.m. Thursday, or fly commercially TWA #727, leaving Pittsburgh at 10:55 a.m. Friday and arriving at LaGuardia Airport 12:02 p.m. Bus to West Point. Housing at the Holiday Inn of Newburgh, New York State Thurway Exit #17, RD #2 on Route 17K, Newburgh, N.Y. Phone (914) 565-2100. Return 6 p.m. Saturday via Allegheny charter.

PENN STATE: Chartered bus. Depart Pittsburgh at 10 a.m. Friday, arriving in State College at 1 p.m. Housing at the Holiday Inn of State College, 1450 South Atherton Street, State College, Pa. 16801. Phone (814) 238-3001. Return following the game.

Why Panthers?

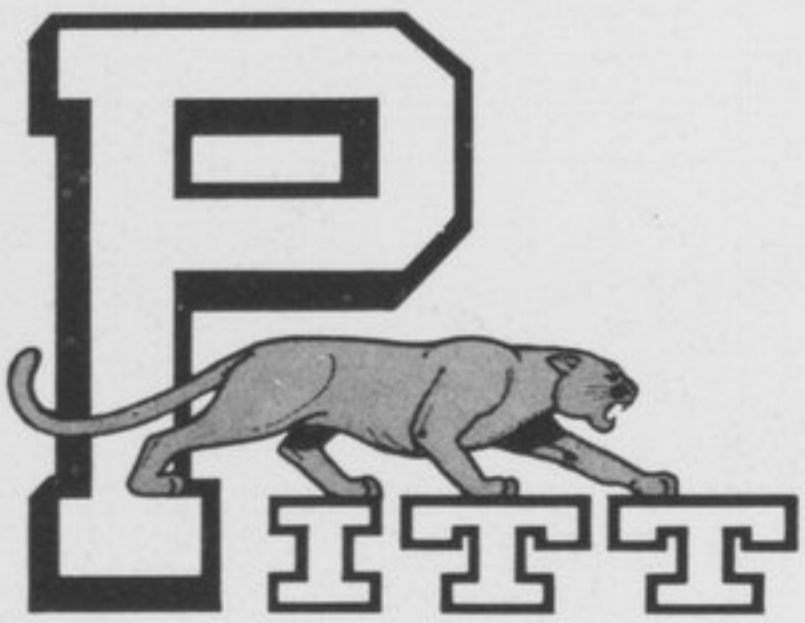

The Panther (felis concolor) was adopted as the University of Pittsburgh's mascot at a meeting of student and alumni leaders in the early autumn of 1909. According to George M. P. Baird, '09, who made the suggestion, it was chosen for the following reasons: (1) the Panther was the most formidable creature once indigenous to the Pittsburgh region; (2) it had ancient, heraldic standing as a noble animal; (3) the happy accident of alliteration; (4) the close approximation of its hue to the old gold of the University's colors (old gold and blue), hence its easy adaptability in decoration; and (5) the fact that no other college or university then employed it as a symbol.

ON THE COVER of Pitt's 1979 football media guide is two-time All-America defensive end HUGH GREEN (99). Green is shown lowering the boom on North Carolina quarterback Clyde Christensen in last year's game.

Table of Contents

All-America Roster 69
All-Star Teams 78-79
All-Time Records 72-75
All-Time Team (1910-78) 77
Athletic Director's Biography 2
Athletic Committee 26
Attendance Figures 18
Awards and Honors (1978) 17
Band 66
Board of Governors 26
Bowl History 79
Captains (1905-1978) 76
Chancellor's Biography 2
Cheerleaders 66
Coaches Biographies 19-22
Coaching Records 76
Depth Chart 11
Ed Conway Award 10
Executive Assistant 23
Equipment Manager, Staff 24
Football History 68-69
Freshmen Biographies 63-65
Future Schedules ..... IBC
Geographical Distribution 45
Graduate Assistants 24
Hall of Fame Awardees 70-71
Medical Program 25
National Championships 79
Opponents 30-40
Opponents Week-by-Week ..... BC
Opponent Publicists 28
Outlook 6-8
Panther Notes 66
Personnel Data 9
Pitt Stadium 18
Pitt Vs All Opponents 77
Pitt Vs 1979 Opponents 28
Player Sketches 47-62
Press Memo ..... IBC
Pronunciation Guide 41
Prospectus Rundown 9
Quick Facts 3
Radio Network 27
Recruiting Coordinator 23
Review of 1978 Season 13-16
Roster (Alphabetical) 42-44
Roster (Numerical) 41
Schedule ..... IFC
Seasonal Records 81-85
Sherrill's Biography, Information 4-5
Spring Game 10
Staff (Athletic) 3
Statistics (1978) 12
These Panthers Rambled 80
Ticket Information 26
Travel Itinerary ..... IFC
University Facts 86
Varied Academic Interests 46
Why Panthers ..... IFC

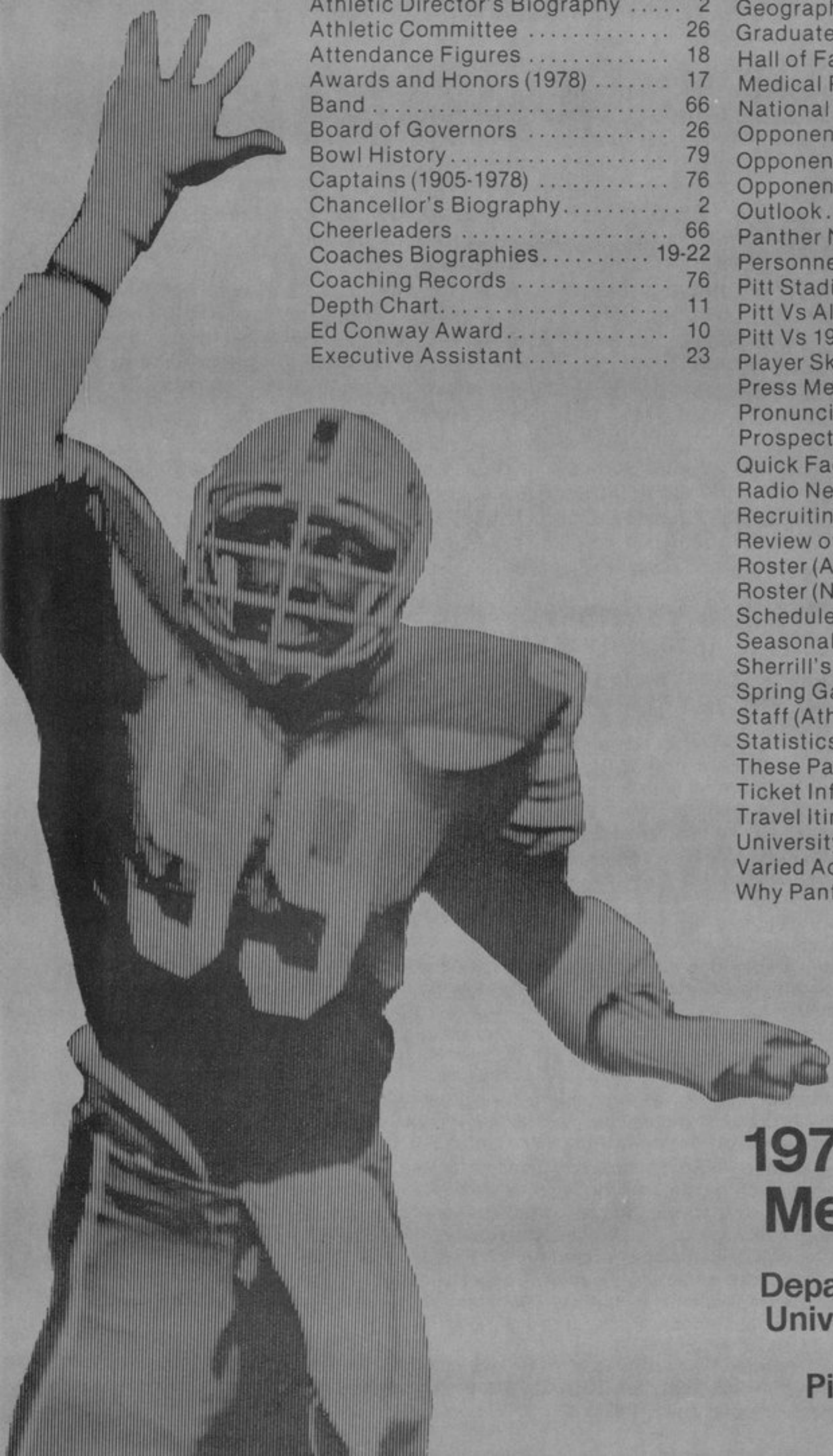

1979 Football Media Guide

Published by the

Department of Athletics
University of Pittsburgh
P.O. Box 7436
Pittsburgh, PA 15213

Dr. Wesley W. Posvar

Chancellor

When Dr. Posvar was named Chancellor of the University of Pittsburgh in June, 1967, the University already boasted a treasured academic and athletic tradition.

In his twelve years as Chancellor, Dr. Posvar has further enhanced the University's national and international reputation — both academically and athletically.

In the same symbolic manner in which the Cathedral of Learning stands tall against the graceful Oakland skyline, Pitt excells as an athletic power. In 1976, the Pitt football team won the National Championship becoming the fifth all-time leader in National Collegiate Football Championships. Attesting to its academic excellence the University is a member of the Association of American Universities (AAU), a select organization of the nation's most respected graduate and research universities. Both of these achievements underscore the University's continuing quest for excellence in both academics and athletics.

A former college athlete who believes a strong athletic program should complement a high quality academic experience, Dr. Posvar has earned the reputation as "Pitt's #1 Sports Fan."

Born in Topeka, Kansas, Dr. Posvar is an engineering graduate of the United States Military Academy at West Point, graduating first in his class. A Rhodes Scholar at Oxford, he earned Masters Degrees in Philosophy, Politics, and Economics. At Harvard, he received an M. A. in Public Administration, and a Ph.D. in Political Science. He was named one of the Ten Most Outstanding Young Men by the U.S. Chamber of Commerce.

Dr. Posvar served on the strategic planning staff at the Pentagon, and was head of the 120-man social sciences division at the United States Air Force Academy before his appointment as Chancellor.

Dr. Posvar has also accumulated several athletic awards, among them "Sportsman of the Year" by the Allegheny County Civic Sportsmen Association, and was the recipient of the Contribution to Amateur Athletics Award by the Pittsburgh Chapter of the National Football Foundation and Hall of Fame.

His wife sings professionally as Mildred Miller, a mezzo-soprano who is internationally acclaimed as a recording artist and Leider singer. An active civic leader, she is the founder and Artistic Director of the Pittsburgh Chamber Opera Theater — the touring and educational adjunct of the Pittsburgh Opera.

The Posvars have three children: Wesley, Jr., Marina and Lisa.

Casimir J. Myslinski

Director of Athletics

Since he was named Director of Athletics by Chancellor Posvar in 1968, Cas Myslinski has thoroughly and at times spectacularly, restructured the University of Pittsburgh's Athletic Department.

Forceful, yet quiet, Myslinski has sparkled as the administrative man behind the scene, setting the policy and choosing the priorities that have led to the dramatic athletic turn-around. He promised to bring the Pitt athletic teams back to "the heights they deserve" when he was hired, and the winning figures say he has fulfilled that pledge.

Panther athletic teams have recorded ten consecutive winning years since Myslinski's arrival, registering a .617 winning percentage in the process.

The winning has been highlighted by five football bowl trips, a national football championship, two basketball tournament teams and 36-All-Americas.

Myslinski has also been a leader in implementing a dynamic women's program at the University, which continues to be one of the fastest growing and most successful in the nation. In five years, the women have won over 73 per cent of their competition.

One of his first achievements as Director of Athletics was uniting several contributing bodies to the athletic program into one, founding the now thriving Pitt Golden Panthers Booster Club. The Club raised over $400,000 this past year.

After an accelerated three-year high school curriculum, he entered West Point in September of 1941 as part of the last pre-World War II class. He again undertook an accelerated academic program because of the war and in that stepped-up program graduated in three years with a B.S. in engineering. He also earned pilot wings. Later he received a Masters in Education from Teachers College, Columbia University.

At West Point, he distinguished himself on the football field. He captained the 1943 Army team and was voted the Most Valuable Player that year. He was named to every first team All-America Squad at center and garnered the Knute Rockne Award as the Nation's Outstanding Lineman.

Following West Point graduation in 1944 he entered the Air Force.

In 1952 he returned to West Point as Deputy Head of the Department of Physical Education and moved from there in 1956 to head the Department of Physical Education at the United States Air Force Academy and to be an assistant football coach under Buck Shaw (1957).

Then Dr. Posvar summoned him to Pitt.

Married, his wife's name is Sandy, They have four children: Linda (Mrs. John Baginski), Michael (wife — Loraine Sujdak), Dorothy (Mrs. Brian Gracey), and Patricia (Mrs. George Jacoby). Patricia is the mother of the two Myslinski grandchildren, Brandon and Brooke.

Pitt Athletic Staff

FOOTBALL STAFF

Office number for the entire staff is 624-4576

	Home Phone
Jackie Sherrill: Head Coach	
Jimmy Sharpe: Assistant Head Coach, Offensive Line	*
Wally English: Offensive Coordinator, Receivers	828-8155
Serafino "Foge" Fazio: Defensive Coordinator, Linebackers	264-4259
Ron Dickerson: Defensive Backs	487-1646
Bob Matey: Defensive Line	443-7996
Joe Moore: Offensive Backs	343-3528
Joe Pendry: Quarterbacks	881-1463
Ray Zingler: Defensive Ends	*
Alex Kramer: Executive Assistant	264-9253
Kevin Dickey: Recruiting Coordinator	561-5790
Cyd Roman: Secretary	881-3941
Kim Wright: Secretary	466-7299

ATHLETIC STAFF

	Phone Office	Phone Home
Casimir J. Myslinski: Director of Athletics	624-4570	687-1851
Walter Cummins: Assistant Athletic Director	624-4572	372-5816
Sandra J. Bullman: Assistant Athletic Director for Women's Sports	624-4595	833-8930
Dave Adams: Assistant Athletic Director for Men's Sports	624-4574	486-0513
John Blanton: Assistant Athletic Director for Business Management	624-4593	372-9335
Bob Heddleston: Executive Director Pitt Golden Panthers	624-4624	661-9113
Jim Thomas: Assistant Business Manager	624-4593	468-5635
Mel Cratsley: Ticket Manager	624-4602	371-9575
John Leiendecker: Assistant Ticket Manager	624-4600	364-6271
Steve Petro: Assistant to the Athletic Director	624-4680	835-2781
Dr. James McMaster: Team Physician	237-4045**	.....
Kip Smith: Head Athletic Trainer	624-5044	766-5131
Tom Connors: Head Equipment Manager	624-4613	331-7208
Leo "Horse" Czarnecki: Facilities Maintenance Supervisor	624-4591	884-3962

INFORMATION STAFF

Dean Billick: Sports Information Director and Director of Public Relations	624-4588	661-9113
Vince DiNardo: Assistant Sports Information Director	624-4589	621-7837
Joyce Aschenbrenner: Assistant Sports Information Director	624-4590	881-7999
Kimball Smith: Director of Promotions and Ticket Sales	624-4582	243-8908

AREA CODE FOR ALL PITT NUMBERS IS 412

*not available at press time

**will change during the season

Quick Facts

Enrollment (full time undergraduate)	11,985
Location	Pittsburgh, Pa. (Allegheny County)
Founded	1787
Chancellor	Dr. Wesley W. Posvar
Director of Athletics	Casimir J. Myslinski
Head Football Coach	Jackie Sherrill
His Record at Pitt	17-6-1
His Overall Head Coaching Record	20-14-1
1978 Record	8-4
1978 Season	Pitt's 90th
All Time Record	Won 467, Lost 315, Tied 36
Offensive System	Multiple Pro
Defensive System	Multiple Front
Lettermen Returning	43
Lettermen Lost	15
Nickname	Panthers
Colors	Blue, Gold
Stadium	Pitt Stadium (Capacity 56,500)
Band	University of Pittsburgh Varsity Marching Band, 192-pieces

Pitt Head Football Coach
Jackie Sherrill

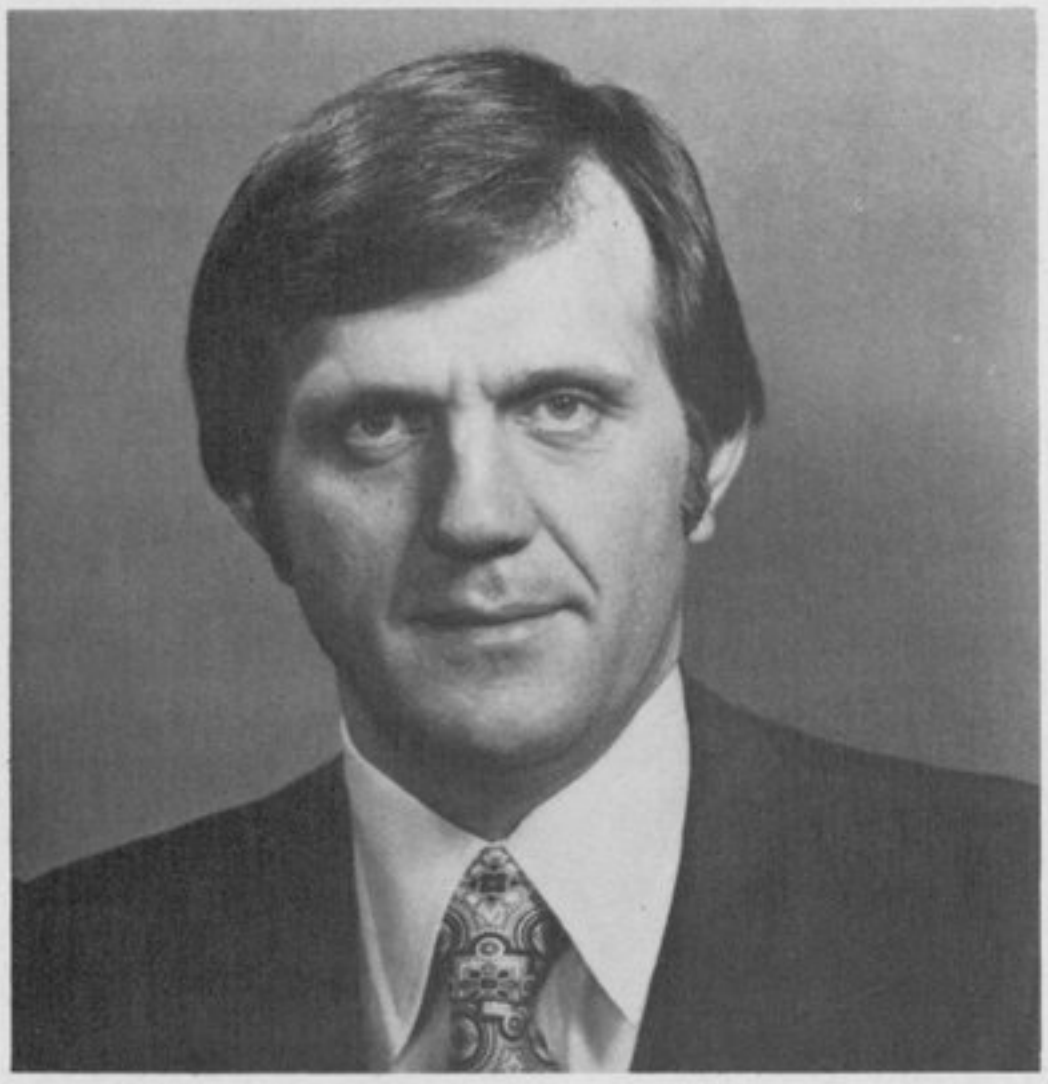

The man has had phenomenal success with football.

At every level, up the ladder, the result has been the same. He has been a big winner.

In high school he was an All-America. At college, he played vital roles on teams that won National Championships in 1964 and 1965 and made trips to no less than three major bowls.

And since turning to coaching a dozen years ago, the teams Jackie Sherrill worked for have gone to bowl games eight times.

A ringing testimonial to his success is this fact: since Jackie Sherrill first stepped on the Biloxi High School football field as a freshman to last year's Tangerine Bowl game against North Carolina State, his combined won/loss record as a player and coach is a remarkable 158-73-5. That's a truly fine winning percentage of .669.

It's no wonder — with that kind of background — that after only three years as a head football coach, Sherrill is one of the top young coaches in all of college football.

After two seasons at Pitt, Sherrill has passed all the tests. Not only did he sustain the growth of the Pitt program after a National Championship season, but he has established himself as Pitt's winningest first two-year coach.

Sherrill shows a 17-6-1 record at Pitt in his first two seasons. No other coach, and there have been some biggies in the school's glorious history, has ever won as many games in his first two years — the sacred Pop Warner won 14, the fabled Jock Sutherland won 13, the storied John Majors registered 13 wins.

Last season, Sherrill took a sophomore-laden team to an 8-4 record and a Tangerine Bowl bid. That followed his inaugural 1977 performance which produced a 9-2-1 record, a Gator Bowl win, and a 7th ranking in the polls.

For a guy who took on a pressure-packed job under volatile circumstances, he did fine work.

It was December of 1976 . . .

The Pitt football team was 11-0, ranked number one in the country by the wire services and had a date with destiny pending. The Panthers were to play Georgia in the Sugar Bowl for the National Championship.

It was under these circumstances that Johnny Majors announced he was going to coach at Tennessee. And it was under the same tough situation that Sherrill was called upon to sustain the program he helped Majors build as his assistant head coach.

But, Sherrill has been cool under pressure. He has delivered.

Along with the 17-6-1 record, Sherrill has guided Pitt to bowls each of his two seasons. In his association with Pitt as Assistant Head Coach and Defensive Coordinator (1973-75) and Head Coach (1977-79), Sherrill has been to four bowl games with the Panthers — Fiesta Bowl, 1973; Sun Bowl, 1975, Gator Bowl, 1977; and the Tangerine Bowl, 1978.

In all, Sherrill has been to 11 bowls as a player and coach.

He was an All-America and All-Stater at Biloxi High School and his picture hangs in the School's Hall of Fame. He enrolled at Alabama and was a three-year letterman and played seven positions for Bear Bryant's Crimson Tide. At Alabama he played with Joe Namath, Steve Sloan, and Ken Stabler, and was a member of the 1964 and 1965 National Championship teams. He played in the 1964 and 1965 Sugar Bowls and captained the 1966 Orange Bowl victory over Nebraska (29-28) which enabled the Tide to win the National Championship.

Following his Alabama graduation, Sherrill served one year as graduate assistant and worked with the freshmen and the varsity linebackers under Bryant. He then moved with Frank Broyles at Arkansas in 1967 and worked with the defense and with the secondary in 1968. He joined Majors at Iowa State in the 1968 off-season and two years later was promoted to Assistant Head Coach and Defensive Coordinator. He followed Majors to Pitt in 1973 as an Assistant Head Coach and Defensive Coordinator.

Sherrill has served under three legendary head coaches as an assistant — Bryant, Frank Broyles and Johnny Majors. Those are not just coaching names, but three of the big ones in the college coaching profession.

After the 1975 season, Sherrill left Pitt to become head coach at Washington State. There, Sherrill did much to re-establish a floundering program in the tough Pacific Eight Conference. Sherrill gained the reputation as one of the brightest young

JACKIE SHERRILL celebrates Tangerine Bowl bid with players . . .

. . . makes presentation to All-America MATT CAVANAUGH.

coaches on the West Coast in just one year.

Then came his return to Pitt.

Along with the pursuit of his coaching interests. Sherrill has taken a deep-rooted interest in the city that he now happily calls home — Pittsburgh.

He says Pittsburgh is part of him now and his involvement in the community attests to that.

He is on the Board of Directors of the Leukemia Society of Pittsburgh and has worked on fund raising campaigns for WQED-TV (educational TV), the Civic Light Opera and the United Way.

His love of children makes him a constant visitor at Pittsburgh Children's Hospital, which is only one block from his office in Pitt Stadium. Also a Shriner, Sherrill toured the Shriner crippled children hospitals across the country in 1977.

A masterful recruiter who was mainly responsible for luring Tony Dorsett to Pitt, Sherrill directed a staff of assistants that has brought Pitt two promising corps of freshmen the last two years. He has sprinkled these newcomers with the tested veterans to register that 17-6-1 record.

Sherrill performed a remarkable feat in taking the 1978 Panthers to an 8-4 record. At times, as many as five sophomores started defensively and as many as four on offense including the quarterback.

The second teams on both units were also dominated by sophomores. Sherrill had only 10 experienced seniors available when the season started and even fewer juniors. What Sherrill has as a result is a young team — a very experienced young team.

Things look good for the Panthers in the immediate future.

"It hasn't been easy," he says. "There was a lot of pressure on me and my staff. What we have done the last two years has taken some of the pressure off.

"Though we haven't achieved the ultimate — winning the National Championship — it has been pleasing."

Phenomenal might be a better word!

Date of birth: 11-28-43 Hometown: Duncan, Oklahoma
Alma Mater: Alabama ('66)
Marital Status: Married, wife's name Daryle (Favro)
Children: Elizabeth (12) Pets: J.D. and Chivas (Poodles)

COACHING INFORMATION

Was named Pitt head coach in December of 1976. He originally joined the Pitt staff in 1973 as Johnny Majors' top assistant and left for a one-year stint as head coach at Washington State (1975-76). He was named Pitt coach, a clear-cut choice, one week after Majors opted for Tennessee.

Coaching Experience: HIGH SCHOOL — none; COLLEGE — Alabama, graduate assistant '66; Arkansas, defensive secondary '67-68; Iowa State, assistant head coach, defensive coordinator '68-73; Pitt, assistant head coach, defensive coordinator '73-75; Washington State, head coach '76.

Record at Pitt: 17-6-1
1978 Record: 8-4
Overall Record: 20-14-1 (three years).

RICK TROCANO passed for 1,648 yards.

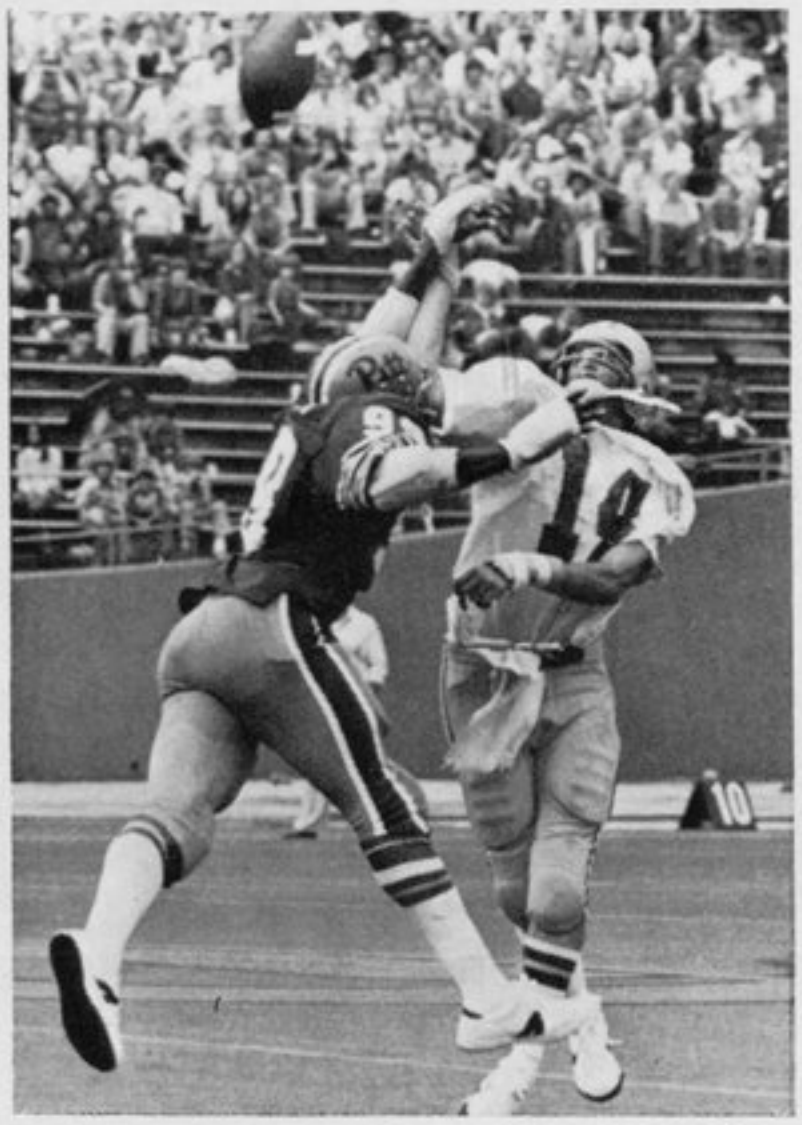

Two-time All-America HUGH GREEN.

1979 Outlook

The Panthers ... A Team To Watch

"Oh yes," Pitt head football coach Jackie Sherrill assured, nodding his head and pointing his pen for emphasis, "it looks like we're going to have a very good football team in 1979."

While Sherrill is an optimistic person by nature — and why shouldn't he be, just about every team he's been associated with has been a big winner — a look at the facts substantiates his feeling. He's not pipe-dreaming.

"I know we will still be a young football team by normal standards. But all those young kids have two good years of experience under their belts. We will be a fun team to watch . . . I think we'll be a team to watch, period." Sherrill asserted.

For the record, Sherrill returns 43 lettermen. Of those, 13 were starters last season. Throw in a couple of experienced kickers and a wealth of experience on the bench and you have the makings of a Top 10 team.

"I believe we will be a Top 10 team," Sherrill said. "We're anxious to resume our role among the top teams in college football.

"Look at the record," he directed. "That's where we belong."

The record bears Sherrill out.

During the last four years, Pitt has registered a 29-6-1 record. Only four other major college teams have done better during that same period: Alabama (31-5), Oklahoma (30-5-1), Southern Cal (31-6), and Michigan (30-6) . . . now those are pretty prestigious college football names. Pitt belongs right with them.

Last season Pitt was clearly a sophomore team. Sherrill had only nine senior lettermen on hand and only 10 juniors who had seen considerable action. The team was sophomore-laden.

But this was no ordinary sophomore class. After the 1976 National Championship season, Sherrill orchestrated a magnificent recruiting campaign that experts rated among the top five in the country. That was the caliber of the sophomore class and that is the mettle of which the 1979 team is made. Those sophomores are juniors now.

That team went 8-4 in 1978 and made the trip to the Tangerine Bowl — the team's fourth consecutive bowl trip and the fifth in six years.

Though only 14 lettermen graduated (nine starters), top-notch talent will have to be replaced — like Gordon Jones, the best receiver in Pitt history; dependable tight end Steve Gaustad; starting center Walt Brown; All-America guard Matt Carroll on offense; and linebacker Al Chesley, strong safety Jeff Delaney, middle guard Dave Logan, defensive end Dave DiCiccio, and safety Mike Balzer on the defense.

"Sure," Sherrill said, "like every football team, we have some holes to fill. But we really got after it in Spring practice and took a long look at a lot of our younger players.

"We added some new wrinkles in our offensive scheme and I think the new faces on the coaching staff blended in very nicely."

In the Spring, Sherrill's offensive wrinkles included a multiple pro and I formation look, which are designed to "expand" the offense.

"Offensively, we want to put our hats on some people and move them back from the line of scrimmage. We want to control the line of scrimmage and the inside running game. We want to enlarge the scope of the offense and play with more reckless abandon. We got a leg up on all these things in Spring practice. I was pleased."

Going into Spring practice, Sherrill had a "work priority list" that demanded attention. In order of priority, the list read: receivers, quarterbacks, the offensive line and the running backs.

Coming out of the drills, Sherrill was satisfied with the work done in each area.

"I came away from the Spring, thinking we have all the ingredients to be a top team. We have a chance. I think people will have to take notice of Pitt football as the season takes its course."

Breakdown by Positions

Receivers

The Panthers have five lettermen returning at the receiver positions, including part-time starters Ralph Still (Sr., 6-1, 182) and Clifford Moore (Sr., 5-10, 180), reserve flanker Willie Collier (Sr., 5-10, 170), back-up tight end Benjie Pryor (Jr., 6-5, 230) and Larry Sims (Sr., 5-10, 180), who was switched to flanker from his former running back position. Still caught 12 passes for 149 yards, Sims snagged 13 passes for 121 yards, Pryor caught eight for 63 yards, Collier eight for 165 yards and Moore pulled in three passes for 33 yards. Add a slew of fine sounding recruits to this corps and the coaches feel they have maneuverable personnel at the receiver positions.

Backs

In Rick Trocano (Jr., 6-1, 197) the Panthers have a fine, experienced quarterback. Trocano passed for 1,648 yards last season — the fourth highest single season yardage mark in Pitt history — completing 138 of 283 tosses (a .488 percentage) and five touchdowns. He also rushed for 268 yards and seven TDs. He ranked 33rd in the nation — between Rick Leach and Chuck Fusina — in total offense. Behind Trocano is Danny Daniels (Fr., 6-3, 187), who was redshirted as a freshman and Scott Jenner (Sr., 6-2, 196), who saw limited action last year. Also figuring in the quarterback picture is at least one recruit, Dan Marino, the highly sought-after star from Central Catholic High School.

At running back, Sherrill returns five lettermen, including Freddy Jacobs (Sr., 5-10, 183), Rooster Jones (Jr., 5-10, 180), Artrell Hawkins (Jr., 5-10, 175), Russell Carter (So., 6-2, 200) and Steve Harris (Sr., 6-1, 205). Jacobs rushed for 634 yards (a 4.2 average) and nine touchdowns in 1978 to lead the team in rushing and was closely followed by Jones, who gained 617 yards (a 4.1 average) and five TDs. Carter and Harris carried the ball sparingly last year, and Hawkins returns to the team after sitting out a year. He lettered two seasons ago. Larry Sims, last year's third leading rusher, was switched to flanker. At the fullback slot, consideration will have to be given to JC transfer (North Harford JC in Maryland) Randy McMillan (Jr., 6-2, 225), who led the junior colleges last year in rushing (1,589) and scoring (20 touchdowns). McMillan entered school in January and participated in Spring drills, where he was tabbed "The Big Mac Attack." He could very well be the big back the Panthers have been looking for.

Offensive Line

Seven lettermen return on the offensive line. Mark May (Jr., 6-5, 280), Bob Gruber (Sr., 6-5, 255), and Ed Gallagher (Sr., 6-6, 265) all started at one time or another last year at tackle. Dan Fidler (Sr., 6-1, 250) started opposite All-America Matt Carroll at guard and did commendable work. Emil Boures (So., 6-3, 260), Jim Morsillo (Sr., 6-0, 239) and Scott Hartman (Sr., 6-2, 224) all saw action at guard. Kurt Brechbill was moved to the defensive line. At center, Russ Grimm (Jr., 6-3, 232) and Rocky DeStefano (Sr., 6-3, 239) will battle it out for the starting job. Both saw action at center last year in back-up roles. With some highly touted recruits coming in, the coaches feel the offensive line is where the newcomers can make the biggest impact.

Defensive Line

Sherrill feels the Panthers are very strong at defensive end and a look at the personnel is reassuring. First there is two-time All-America Hugh Green (Jr., 6-2, 215), who is simply one of the best players in the country. Green had 95 tackles (66 solos) in the regular season last year and was a consensus first-team All-America. Opposite Green are two very fine athletes in Steve Fedell (Jr., 6-2, 230) and Ricky Jackson (Jr., 6-3, 212). The trio gives Sherrill a solid lineup there. The rest of the defensive line is a tested outfit which merely needs some back-up help. In Greg Meisner (Jr., 6-3, 238) and Bill Neill (Jr., 6-4, 249), the Panthers have both starting tackles returning. In between them, at middle guard, is Jerry Boyarsky (Jr., 6-3, 270) who shared the job with Dave Logan last year. Boyarsky can also play both tackle slots. Fine work can again be expected from Jimbo Covert (So., 6-5, 255). Covert was one of the top prospects in the State two years ago out of high school. He will press both the tackles and Boyarsky for playing time. Dave Bucklew (Jr., 6-3, 229) also did nice work as a back-up. The coaches would feel a little more comfortable with more depth here, however, considering the occupational hazard that takes its toll during the course of a season.

Linebackers

Pitt will once again have a solid linebacking corps. Four lettermen and a host of incoming recruits and holdovers will vie for the two positions in the Panthers' 52 defen-

sive system. Leading the way is Jeff Pelusi (Sr., 6-0, 225), who led the team in tackles last year (98). Pelusi has been a starter the last two years and will be a four-year letter-winner by season's end. Opposite him will be either Mark Reichard (Jr., 6-1, 210) or Charles "Yogi" Jones (So., 6-2, 235). They finished in a dead heat for the job after the Spring. Jones was voted most-improved on defense. Sal Sunseri (So., 6-1, 230) was valuable last year as a reserve. Fedell could also play there should the need arise.

Secondary

Sherrill went into Spring practice looking for a safety and he thinks he has found two. That was his most serious concern about the secondary. To begin with, he has Jo Jo Heath (Sr., 5-10, 178) at cornerback. Heath is listed as an All-America candidate and is a superb athletic talent. Lynn Thomas (Jr., 6-0, 181) started opposite Heath last year and is a steady ballplayer. Behind them are Wallace "Pappy" Thomas (So., 5-10, 185) — Lynn's brother — and Terry White (Jr., 5-11, 177). All four lettered last year. Carlton Williamson (Jr., 6-2, 195) has the strong safety job all locked up and is backed by Lee "Butch" Baierl (So., 6-1, 189). At safety, Mike Christ (So., 6-2, 185) got a slight nod over Barry Compton (So., 5-11, 179) after the Spring. Sherrill recruited a host of defensive backs that could be a factor and there are also some holdovers who might have to be reckoned with.

Kicking Game

The kicking chores should again be handled by the capable feet of Mark Schubert (Sr., 6-0, 205) — short field goals and extra points — and Dave Trout (Jr., 5-8, 165) — long field goals, and kickoffs. Schubert converted on 23 of 24 extra points and kicked eight of 11 field goals, the longest being 42 yards. Trout converted three of four extra points and two of four field goals, the longest being 51 yards. In addition, Trout kicked most of his kickoffs into the endzone, many of which were non-returnable. Trout is also in the midst of the fight for the punting job this year along with Russ Grimm and freshman Dan Marino.

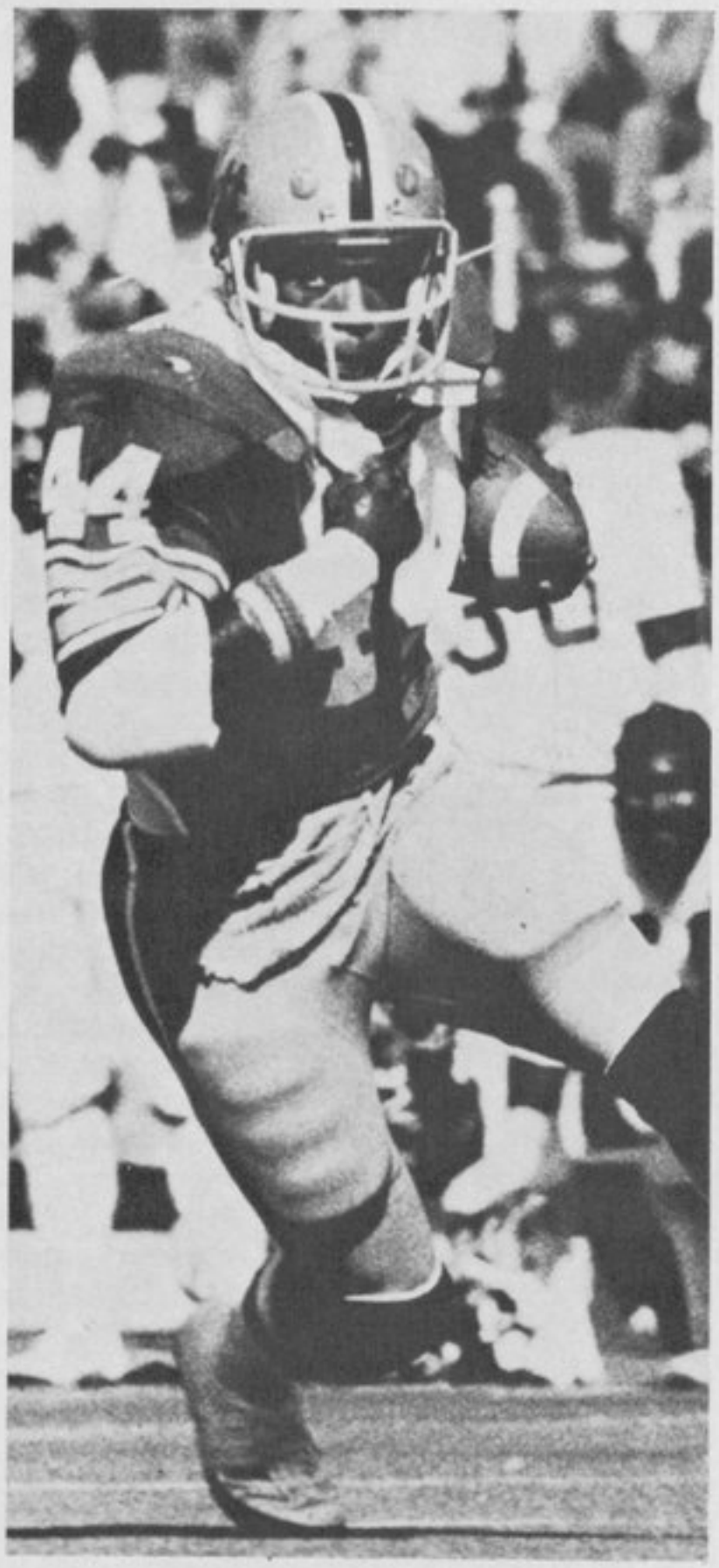

FREDDY JACOBS, leading rusher

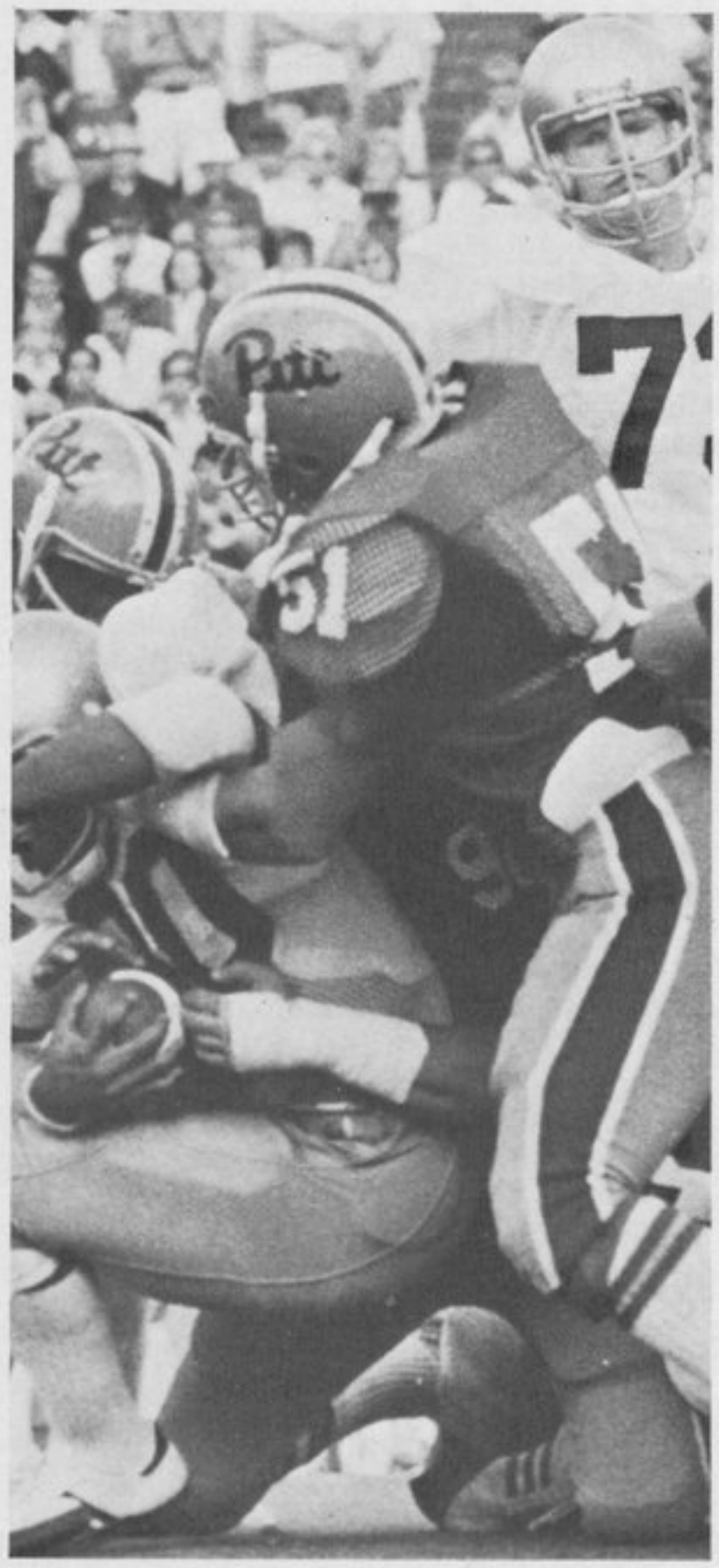

JEFF PELUSI, leading tackler

Personnel Data

CAPS indicate offensive or defensive starter in 1978 *indicates letters won

Lettermen LOST from 1978 Squad: 15 (9 starters)

Ends	(4)	****GORDON JONES, ***STEVE GAUSTAD, ***DAVE DICICCIO, **Mike Lenosky
Tackles	(0)	
Guards	(1)	****MATT CARROLL
Centers	(1)	***WALT BROWN
Middle Guards	(1)	***DAVE LOGAN
Linebackers	(3)	****AL CHESLEY, ***Desmond Robinson, *Dan Noble
Quarterbacks	(1)	**Lindsay Delaney
Halfbacks (0)		
Flankers (0)		
Defensive Backs	(3)	****JEFF DELANEY, ***MIKE BALZER, **Willie Marsh
Specialists	(1)	**Joe Gasparovic

Lettermen RETURNING from 1978 Squad: (43) (13 starters)

Ends	(4)	**HUGH GREEN, **Steve Fedell, **Ricky Jackson, **Benjie Pryor
Tackles	(8)	**GREG MEISNER, **BILL NEILL, **BOB GRUBER, **MARK MAY, **Ed Gallagher, **Kurt Brechbill, *Jimbo Covert, *Dave Bucklew
Guards	(4)	*DAN FIDLER, *Jim Morsillo, *Emil Boures, *Scott Hartman
Centers	(2)	*Rocky DeStefano, *Russ Grimm
Middle Guards	(3)	**Jerry Boyarsky, **Glenn Meyer
Linebackers	(4)	***JEFF PELUSI, **Mark Reichard, *Sal Sunseri, *Yogi Jones
Quarterbacks	(2)	**RICH TROCANO, *Scott Jenner
Halfbacks	(7)	**FRED JACOBS, **ROOSTER JONES, **Larry Sims, *Barry Compton, *Russell Carter, *Artrell Hawkins, *Steve Harris
Flankers	(3)	*RALPH STILL, *Cliff Moore, *Willia Collier
Defensive Backs	(5)	**JO JO HEATH, **LYNN THOMAS, **Carlton Williamson, *Pappy Thomas, *Terry White
Placekickers	(2)	**Mark Schubert, **Dave Trout

Prospectus Rundown

Lettermen: Returning 43, including 13 starters from 1978 — seven on offense and six on defense. In addition, Pitt returns two kickers.

Probably Strong Spots: Returning experience with winning attitude, defensive line, offensive backs, improved offensive line.

Current Major Areas of Concern: Defensive safety, receiving corps depth, improved passing attack

All-America Possibilities:

Hugh Green, junior defensive end
Jo Jo Heath, senior defensive back

All-East Possibilities

Hugh Green, junior defensive end
Jo Jo Heath, senior defensive back
Jeff Pelusi, senior linebacker
Mark May, junior offensive tackle
Bill Neill, junior defensive tackle
Rick Trocano, junior quarterback
Fred Jacobs, senior halfback

Sophomores to Watch:

Emil Boures, offensive guard
Jimbo Covert, defensive tackle
Russell Carter, running back
Charles 'Yogi' Jones, linebacker
Keith Williams, wide receiver
Bryan Thomas, running back

The 1979 Spring Game

The 3rd Annual Pitt Alumni-Varsity Spring Football game provided fans with an exciting preview to the 1979 season and brought the preparatory Spring work to a climax.

Under the format of the Alumni-Varsity game, which Sherrill re-introduced to Pitt years ago, the Pitt Varsity squared off against a team of over 70 past Pitt players. The results, bald heads and pot bellies aside, proved to be quite interesting.

After spotting the Alumni a 7-6 lead after one quarter, the Pitt Varsity dominated play the rest of the day and won 26-7 — the widest margin of victory in the game's three year history. The Varsity has won all three contests.

The Varsity opened the scoring on a 28-yard field goal by Mark Schubert, and stretched the lead to 6-0 when Schubert later connected from 24 yards out.

The Alumni's lone score came late in the period when Panther walk-on Sam Lichenstein grabbed a Jo Jo Heath punt fumble out of mid-air and raced 14 yards down the sideline for a touchdown. Carson Long's conversion gave the old grads their only lead of the sunny April day, 7-6.

Quarterback Rick Trocano demonstrated an improved throwing arm in the second quarter when he and split end Willie Collier combined for a 78-yard pass-run touchdown. Schubert's kick made it 13-7.

The lone score of the third quarter was a two-yard sprint around right end by junior halfback Artrell Hawkins. The final score of the game was a 14-yard touchdown pass from quarterback Scott Jenner to wide receiver Tony Campbell.

A highlight of the game occurred on the first play when 80-year-old former Pitt great (1918-20) Herb McCracken dazzled the Varsity defense with a 19-yard run. Dave Havern, Billy Daniels and Tom Yewcic split the quarterbacking duties for the Alumni.

Junior college transfer fullback Randy McMillan gained 23 yards on three carries to lead the Varsity, while Hawkins totaled 22 yards on six attempts. Trocano completed six of 12 passes for 134 yards.

	1	2	3	4	T
Varsity	6	7	6	7	26
Alumni	7	0	0	0	7

The Ed Conway Memorial Award

Ed Conway was an honest, hard-working, professional sportscaster in the city of Pittsburgh for many years. He was the "Voice of Pitt Football" four years before his untimely death in early 1974.

Ed Conway was also a friend.

In appreciation of his work and in keeping alive his memory, Pitt football will present an award in his name annually to the Most-Improved offensive and defensive player on the squad each Spring.

Most-Improved Player In Spring Practice

	Offense	**Defense**
1975	John Pelusi (c)	Randy Cozens (de)
1976	Bob Hutton (hb)	LeRoy Felder (db)
1977	Randy Reutershan (fl) and George Link (og)	Dave Logan (mg)
1978	"Rooster" Jones (hb)	Lynn Thomas (db)
1979	Russ Grimm (c)	Charles "Yogi" Jones (lb)

Tentative Depth Chart

*(*indicates letters won)*

OFFENSE

SE	**Willie Collier (Sr., 5-10, 170) *Ralph Still (Sr., 6-1, 182) Keith Williams (So., 5-11, 170)
LT	**Bob Gruber (Sr., 6-5, 255) **Ed Gallagher (Sr., 6-6, 265) *Emil Boures (So., 6-3, 260) Mike Gazda (Jr., 6-7, 290)
LG	*Dan Fidler (Sr., 6-1, 250) *Emil Boures (So., 6-3, 260)
C	*Russ Grimm (Jr., 6-3, 232) *Rocky DeStefano, (Sr., 6-3, 239)
RG	*Jim Morsillo (Sr., 6-0, 239) Bert Bertagna (Jr., 6-4, 237) *Scott Hartman (Sr., 6-2, 224) Dean Gilman (Fr., 6-3, 252)
RT	**Mark May (Jr., 6-5, 280) Chuck Blucher (So., 6-5, 259)
TE	**Benjie Pryor (Jr., 6-5, 230) Mike Dombrowski (Jr., 6-2, 215) Rico Cox (Fr., 6-4, 211)
QB	**Rick Trocano (Jr., 6-1, 197) Danny Daniels (Fr., 6-3, 187) *Scott Jenner (Sr., 6-2, 196)
HB	**Freddy Jacobs (Sr., 5-10, 183) **Ray "Rooster" Jones (Jr., 5-10, 180) *Artrell Hawkins (Jr., 5-10, 175) Bryan Thomas (So., 5-10, 190)
FB	Randy McMillan (Jr., 6-2, 225) *Russell Carter (So., 6-2, 200) **Steve Harris (Sr., 6-1, 205) Wayne DiBartola (Jr., 6-2, 207)
FL	**Larry Sims (Sr., 5-10, 180) *Clifford Moore (Sr., 5-10, 180) Kenny Bowles (Sr., 5-9, 155)

DEFENSE

LE	**Ricky Jackson (Jr., 6-3, 212) **Steve Fedell (Jr., 6-2, 230)
LT	**Greg Meisner (Jr., 6-3, 238) **Jerry Boyarsky (Jr., 6-3, 270) *Jimbo Covert (So., 6-5, 255) *Dave Bucklew (Jr., 6-3, 229)
MG	**Jerry Boyarsky (Jr., 6-3, 270) **Greg Meisner (Jr., 6-3, 238) *Jimbo Covert (So., 6-5, 255) **Kurt Brechbill (Sr., 6-2, 255) *Dave Bucklew (Jr., 6-3, 229)
RT	**Bill Neill (Jr., 6-4, 249) *Jimbo Covert (So., 6-5, 255) John Hendrick, (Fr., 6-5, 240) *Dave Bucklew (Jr., 6-3, 229)
RE	**Hugh Green (Jr., 6-2, 215) **Glenn Meyer (Sr., 5-8, 181) Bryan Watkins (Fr., 6-3, 217)
LLB	***Jeff Pelusi (Sr., 6-0, 225) *Sal Sunseri (So., 6-1, 230) Ray Lao (Fr., 6-2, 208)
RLB	**Mark Reichard (Jr., 6-1, 210) or *Charles "Yogi" Jones (So., 6-2, 235) **Steve Fedell (Jr., 6-2, 230)
SS	**Carlton Williamson (Jr., 6-2, 195) Lee "Butch" Baierl (So., 6-1, 189) Mike DeLesio (Sr., 6-1, 193)
SS	**Jo Jo Heath (Sr., 5-10, 178) *Terry White (Jr., 5-11, 177)
RHB	**Lynn Thomas (Jr., 6-0, 181) *Wallace "Pappy" Thomas (So., 5-10, 185)
S	Mike Christ (So., 6-2, 185) *Barry Compton (So., 5-11, 179)

PLACEKICKERS

**Mark Schubert (Sr., 6-0, 205)
**Dave Trout (Jr., 5-8, 165)

PUNTERS

**Dave Trout (Jr., 5-8, 165)
*Russ Grimm (Jr., 6-3, 232)

A Statistical Look at the 1978 Season

FINAL 1978 PITT FOOTBALL STATISTICS

Won 8, Lost 4

PITT	24	Tulane	6	32,658	(A)
PITT	20	Temple	12	43,446	(H)
PITT	20	North Carolina	16	50,439	(H)
PITT	32	Boston College	15	21,673	(A)
Pitt	17	NOTRE DAME	26	59,075	(A)
PITT	7	Florida State	3	55,104	(H)
Pitt	11	NAVY	21	32,909	(A)
PITT	18	Syracuse	17	26,039	(A)
PITT	52	West Virginia	7	53,074	(H)
PITT	35	Army	17	45,297	(H)
Pitt	10	PENN STATE	17	77,465	(A)
Pitt	17	N. CAROLINA STATE (Tangerine Bowl)	30	31,356	(A)

Home Attendance Avg. 49,472
Away Attendance Ave.. 40,168

Scoring Breakdown

PITT	54	54	62	93	—	263
OPP	37	43	37	70	—	187

TEAM STATISTICS	PITT	OPP
First Downs	221	185
Rushing Attempts	584	595
Net Yards Rushing	1988	1450
Average Yards Rushing	165.7	120.8
Passes	157-331-18	120-237-21
Yards Passing	1897	1568
Average Yards Passing	158.1	130.7
TDs Passing	6	11
Total Offense	3885	3018
Average Total Offense	323.8	251.5
Average Gain Per Play	4.2	3.5
Punting	72-2681-37.2	91-3236-35.6
Yards Penalized	92-771	70-660
Fumbles/Lost	29-21	36-14

INDIVIDUAL LEADERS

Rushing	Att.	Net Yds.	Avg.	TDs
Jacobs	152	634	4.2	9
R. Jones	150	617	4.1	5
Sims	72	323	4.5	4
Trocano	175	268	1.5	7
B. Thomas	3	42	14.0	0
Compton	9	51	6.2	0
Carter	11	36	3.3	2
Jenner	5	9	1.8	0
G. Jones	2	29	14.5	0
Harris	2	2	1.5	0
Collier	1	-2	—	0
L. Delaney	21	-13	—	0
Still	1	-17	—	0

Passing	Att.	Comp.	Pct.	Int.	Yds.	TDs.
Trocano	283	138	.488	14	1648	5
Delaney	42	18	.429	4	264	1
Jenner	2	1	.500	0	4	0
Sims	4	0	—	0	0	0

Pass Receiving	Recp.	Yds.	TDs
G. Jones	45	666	3
Gaustad	35	437	1
R. Jones	14	129	0
Jacobs	14	108	0
Sims	13	121	0
Still	13	149	1
Collier	8	165	1
Pryor	6	63	0
Moore	4	33	0
Williams	1	10	0
Compton	1	6	0

Scoring	TDs	X-Pts.	2-Pt Plays	FG	Pts.
Jacobs	9	0	1	0	56
Schubert	0	23-24	0	8-11	47
Trocano	7	0	0	0	42
R. Jones	5	0	0	0	30
Sims	4	0	0	0	24
G. Jones	3	0	1	0	20
Trout	0	3-4	0	2-4	9
Carter	2	0	0	0	12
Collier	1	0	0	0	6
J. Delaney	1	0	0	0	6
Gaustad	1	0	0	0	6

Interceptions	No.	YDs	TDs
J. Delaney	4	13	0
Balzer	4	19	0
Heath	3	90	0
Marsh	3	15	0
Chesley	3	31	0
Pelusi	2	0	0
DiCiccio	2	5	0

Punting	No.	Yds.	Avg.	Longest
Gasparovic	71	2658	37.4	58
Trout	1	23	23.0	23

All Returns	Punting	Kickoffs
Jones	5-24	17-273
Heath	35-201	3-51
Williamson	0-0	1-47
Marsh	1-0	1-18

***Defensive Leaders**

	Games	Sacks/ Yds.	Tackles	Assists	Totals
Chesley	11	5-44	90	53	143
Pelusi	11	1-2	61	37	98
Green	11	9-57	66	29	95
DiCiccio	11	2-7	51	23	74
Heath	11		51	12	63
Neill	11	2-8	33	16	49
Logan	11	4-31	29	18	47
Balzer	11		33	13	46
J. Delaney	11	1-9	33	11	44
Meisner	8	1-3	19	8	27
Jackson	11	5-36	21	6	27

***Defensive Leaders**

	Games	Sacks/ Yds.	Tackles	Assists	Totals
Fedell	11	3-21	12	15	27
Reichard	11		15	8	23
Marsh	9		19	3	22
L. Thomas	11		16	3	19
Boyarsky	8		13	6	19
Meyers	11	2-6	15	3	18
Covert	11	3-24	10	7	17
Robinson	2		9	1	10
Williamson	11		8	1	9
P. Thomas	8		4	0	4

**Not including Tangerine Bowl*

Another Winner

The 1978 Season In Review

PITT 24, TULANE 6 — SEPTEMBER 16, 1978

NEW ORLEANS, LA — Pitt opened its season in the New Orleans Superdome, the site of its 1976 Sugar Bowl triumph, and rolled over an outmanned Tulane team, 24-6. A balanced Pitt offense which gained 150 yards rushing and 176 through the air, and a very stingy Pitt defense, which allowed but 140 total yards, were the story for the evening as the Panthers jumped off to a 17-6 halftime lead and coasted the rest of the way. Sophomore Rick Trocano accounted for 118 yards passing on eight completions. Split end Gordon "Too Much" Jones used three spectacular receptions good for 91 yards to break Pitt's all-time record for yards received in a career, while the Panthers were led on the ground by the balanced running of Freddy Jacobs (51 yds.), Ray "Rooster" Jones (37 yds.), and Larry Sims (45 yds.).

Pitt	3	14	7	0	—	24
Tulane	3	3	0	0	—	6

SCORING SUMMARY: 1st Q — **Pitt:** Schubert, 39-yd. field goal, 3-0; **Tulane:** Murray, 49-yd. field goal, 3-3. 2nd Q — **Pitt:** Sims, 35-yd. run, Schubert kick, 10-3; **Tulane:** Murray, 26-yd. field goal, 10-6; **Pitt:** Sims, 4-yd. run, Schubert kick, 17-3. 3rd Q — **Pitt**: Jones 37-yd. pass from Trocano, Schubert kick, 24-6.

TEAM STATISTICS: P 17 . . . first downs . . . T15; P 42-150 . . . rushes-yards . . . T 49-73; P 174 . . . passing yardage . . . T 67; Pitt 11-21-1 . . . passes . . . T 8-21-4; P 2-0 . . . fumbles-lost . . . T 3-1; P 9-98 . . . penalties-yards . . . T 5-74; P 9-332 . . . punts-yards . . . T 6-215. **Attendance:** 32,658.

INDIVIDUAL STATISTICS: (Rushing) **Pitt:** Jacobs, 11-51; Sims, 5-45; R. Jones, 8-37; **Tulane:** Christian, 20-82; Browner, 11-32.
(Passing) **Pitt:** Trocano, 8-16 for 118 yards and one TD; L. Delaney, 3-5 for 56 yards; **Tulane:** Hontas, 8-15 for 67 yards and 2 int.;
(Receiving) **Pitt:** G. Jones, 3-91-1 TD; Sims, 3-20; Still, 2-31; Gaustad, 1-12; Moore, 1-12; R. Jones, 1-8; **Tulane:** Anderson, 5-52; Christian, 2-19, Browner, 1-4.

PITT 20, TEMPLE 12 — SEPTEMBER 23, 1978

PITTSBURGH, PA — Spearheaded by the second half running of quarterback Rick Trocano Pitt scored 17 points to overcome a 6-3 halftime deficit and defeat stubborn Temple in the home opener, 20-12. After sputtering the first half with both Trocano and Lindsay Delaney at the controls, the Pitt offense finally came untracked in the third quarter with touchdowns by Trocano and Freddy Jacobs. Pitt placekickers Mark Schubert and Dave Trout were called upon twice and responded with field goals of 36 and 41 yards respectively. The Panther defense bent but did not break for most of the afternoon with key interceptions by Jeff Delaney and Jo Jo Heath stopping budding Owl drives. Pitt linebacker Al Chesley was a one-man wrecking crew as he chipped in with 14 tackles to lead the team.

Pitt	3	0	14	3	—	20
Temple	0	6	0	6	—	12

SCORING SUMMARY: 1st Q — **Pitt:** Schubert, 36-yd. field goal, 3-0. 2nd Q — **Temple:** Anderson, 12-yd. run, kick no good, 3-6. 3rd Q — **Pitt:** Jacobs, 23 yd. run, Schubert kick, 10-6; **Pitt:** Trocano, 16-yd. run, Schubert kick, 17-6; 4th Q — **Pitt:** Trout, 41-yd. field goal, 20-6; **Temple:** Watson, 6-yd. pass from Broomell, two point conversion fails, 20-12.

TEAM STATISTICS: P 20 . . . first downs . . . T 16; P 61-264 . . . rushes-yards . . . T 48-200; P 57 . . . passing yards . . . T 117; P 6-23-1 . . . passes . . . T 10-23-2; P 3-1 . . . fumbles-lost . . . T 1-1; P 5-68 . . . penalties-yards . . . T 6-92; P 6-243 . . . punts-yards . . . T 9-369. **Attendance:** 43,445.

INDIVIDUAL STATISTICS: (Rushing) **Pitt:** Trocano, 23-138-1 TD; Sims, 14-66; Jacobs, 8-44-1 TD; R. Jones, 9-38; **Temple:** Anderson, 20-111-1 TD; Bright, 8-35; Dixon, 12-29; Broomell, 8-25.
(Passing) **Pitt:** Trocano, 2-9 for 28 yards; L. Delaney, 3-11 for 25 yards and 1 Int.; Jenner, 1-2 for 4 yards; Sims, 0-1. **Temple:** Broomell, 10-23 for 117 yards, 1 TD and 2 Int.
(Receiving) **Pitt:** G. Jones, 2-28; Gaustad, 1-13; Sims, 1-7; Still 1-5; R. Jones, 1-4; **Temple:** Watson, 4-76 and 1 TD; Pitts, 2-18; Lucear, 2-17.

PITT 20, NORTH CAROLINA 16—SEPTEMBER 30, 1978

PITTSBURGH, PA — Pitt erupted for 13 fourth quarter points, the last score coming on a Rick Trocano to Freddy Jacobs 13-yd. pass with a mere 1:34 left in the game, to edge the Tar Heels of North Carolina, 20-16, in front of over 50,000 in Pitt Stadium and a regional TV audience. The first half was a defensive slugfest as neither team yielded a touchdown and the only scoring coming on a 34-yard North Carolina field goal in the second quarter. After playing giveaway with two fumbles in the first half the Pitt offense finally began to roll in the third quarter when halfback Freddy Jacobs scored the first of his three second-half touchdowns to give the Panthers a shortlived 7-3 lead.

Pitt	0	0	7	13	—	20
North Carolina	0	3	6	7	—	16

SCORING SUMMARY: 2nd Q — **NC:** Hayes, 34-yd. field goal, 0-3. 3rd Q — **Pitt:** Jacobs, 3-yd. run, Schubert kick, 7-3; **NC**: Paschal, 11-yd. pass from Christensen, Hayes kick fails, 7-9. 4th Q — **Pitt:** Jacobs, 6-yd. run, two point conversion fails, 13-9; **NC:** Paschal, 2-yd. run, Hayes kick, 16-13; **Pitt:** Jacobs, 13-yd. pass from Trocano, Schubert kick, 20-16.

TEAM STATISTICS: P 23 . . . first downs . . . NC 19; P 58-114 . . . rushes-yards . . . NC 50-91; P 220 . . . passing yardage . . . NC 108; P 16-27 . . . passes . . . NC 10-20-1; P 6-4 . . . fumbles-lost . . . NC 4-2; P 6-20 . . . penalties-yards . . . NC 2-20; P 4-136 . . . punts-yards . . . NC 7-234. **ATTENDANCE:** 50,439

INDIVIDUAL STATISTICS: (Rushing) **Pitt:** Sims, 13-62; Jacobs, 14-42 and 2 TDs; R. Jones, 7-31; **NC:** Lawrence, 14-47; Burrell, 7-22.
(Passing) **Pitt:** Trocano, 16-27 for 220 yards and 1 TD; **NC:** Christensen, 7-14 for 65 yards and 1 TD; Kupec, 2-5 for 30 yards; Sharpe, 1-1 for 13 yards.
(Receiving) **Pitt:** G. Jones, 5-74; Still, 4-61; Gaustad, 4-65; Jacobs, 2-10-1 TD; Sims, 1-10; **NC:** Paschal, 3-91-1 TD; Loomis, 3-40; Burrell, 1-12; Sturdivant, 1- -2; Rouse, 1-14; Powell, 1-13.

PITT 32, BOSTON COLLEGE 15—OCTOBER 7, 1978

CHESTNUT HILL, MA — The Panthers captured their fourth win in a row by steamrolling Boston College, 32-15. Pitt scored the first four times it had the ball — twice on touchdowns and twice on Mark Schubert field goals of 21 and 32 yards — to take a 19-0 lead before the game was 18 minutes old. From then on inconsistency plagued the Panther offensive unit and it wasn't until the fourth quarter that they put another score on the board with TDs on a two-yard Rooster Jones scamper and a 29-yard TD reception by Gordon Jones of a Trocano aerial. The Panther ground star was halfback Freddy Jacobs who rushed for 113 yards on 25 carries — his best performance of the season. Rooster Jones also chipped in with 76 yards to help bolster the Pitt running game which churned out 275 total yards.

Pitt	13	6	0	13	—	32
Boston College	0	7	0	8	—	15

SCORING SUMMARY: 1st Q — **Pitt:** Schubert, 21-yd. field goal, 3-0; **Pitt:** Trocano, 11-yd. run, Schubert kick, 10-0; **Pitt:** Schubert, 31-yd. field goal, 13-0. 2nd Q — **Pitt:** Jones, 1-yd. run, Schubert kick fails, 19-0. **Boston College:** McCarty, 41-yd. pass from Scala, Moorman kick, 19-7. 4th Q — **Pitt:** R. Jones, 2-yd. run, Trout kick, 26-7; **Pitt:** G. Jones, 29-yd. pass from Trocano, Trout kick fails, 32-7; **Boston College:** McCarty, 29-yd. pass from Scala, two-point conversion good, 32-15.

TEAM STATISTICS: P 23 . . . first downs . . . BC 14; P 63-275 . . . rushes-yards . . . BC 34-14; P 133 . . . passing yardage . . . BC 201, P 11-27-1 . . . passes . . . BC 12-36-4; P 3-1 . . . fumbles-lost . . . BC 6-1; P 11-102 . . . penalties-yards . . . BC 8-50; P 5-184 . . . punts-yards . . . BC 7-226. **ATTENDANCE:** 21, 673.

INDIVIDUAL STATISTICS: (Rushing) **Pitt:** Jacobs, 25-113; R. Jones, 20-76-2TD; Trocano, 11-37-1TD; **Boston College:** Conway, 3-27.
(Passing) **Pitt:** Trocano, 10-23 for 121 yards and 1 TD; L. Delaney, 1-4 for 12 yards. **Boston College:** Scala 12-36 for 201 yards, 2 TD and 4 Int.
(Receiving) **Pitt**: G. Jones, 6-92-1TD; Pryor, 3-25; R. Jones, 1-5; Jacobs, 1-11. **Boston College:** McCarty, 8-157 and 2 TD; O'Brien, 1-14; Ray, 1-7; Sales, 1-9; Sherwin, 1-14.

NOTRE DAME 26, PITT 17—OCTOBER 14, 1978

SOUTH BEND, IN — Pitt suffered its first setback of the season, in front of a national TV audience, as quarterback Joe Montana rallied Notre Dame from a 10-point deficit in the fourth quarter to a 26-17 win. The Panthers went into the fourth quarter with a 10-7 lead and upped it to 17-7 with 11 minutes remaining before Montana rallied the Irish on the strength of a 110-yard quarter passing performance. The comeback wiped out one of the best offensive afternoons of the season for the Panthers as quarterback Rick Trocano steered the offense to over 300 total yards on his way to scoring two touchdowns himself. Starting running backs Rooster Jones (82 yards) and Freddy Jacobs (81 yards) led a balanced runnning attack but it wasn't enough as three costly fumbles (two of which led to Irish scores) helped fuel the Pitt demise. Two interceptions also marred another fine passing performance by Trocano as he hit on 10 completions for 110 yards. Notre Dame broke on top first with a first quarter TD, but the Panthers rallied for 10 points in the second quarter to take a halftime lead into the locker room.

Notre Dame	7	0	0	19	—	26
Pitt	0	10	0	7	—	17

SCORING SUMMARY: 1st Q — **Notre Dame:** Jerome Heavens, 1-yd. run, Unis kick, 0-7. 2nd Q — **Pitt:** Trocano 3-yd. run, Schubert kick, 7-7; **Pitt:** Schubert, 33-yd. field goal, 10-7; 4th Q — **Pitt:** Trocano, 4-yd. run, Schubert kick, 17-7; **Notre Dame:** Haines, 8-yd. pass from Montana, two point conversion fails, 17-13; **Notre Dame:** Montana, 1-yd. run, kick fails, 17-19; **Notre Dame:** Ferguson, 3-yd. run, Unis kick, 17-26.

TEAM STATISTICS: P 20 . . . first downs . . . ND 19; P 57-198 . . . rushes-yards . . . ND 53-174; P 117 . . . passing yardage . . . ND 218; P 10-22-2 . . . passes . . . ND 15-25; P 4-3 . . . fumbles-lost . . . ND 3-1; P 4-40 . . . penalties-yards . . . ND 6-48; P 5-16 . . . punts-yards . . . ND 7-266. **ATTENDANCE:** 59,075.

INDIVIDUAL STATISTICS: (Rushing) **Pitt:** Jacobs, 19-81; Trocano, 22-37 and 2 TD; R. Jones, 15-82. **Notre Dame:** Heavens, 30-120-1TD; Ferguson, 10-28; Montana, 10-28-1TD.
(Passing) **Pitt:** Trocano, 10-21 for 117 yards and 2 Int.; Sims. 0-1. **Notre Dame:** Montana, 15-25 for 218 yards and 2 TD.
(Receiving) **Pitt:** Gaustad, 3-33; G. Jones, 4-58, Still, 1-13; Jacobs, 1-6; R. Jones 1-7. **Notre Dame:** Haines, 4-70-1TD; Pallas, 1-22; Heavens 2-28; Ferguson, 2-7-1TD; Gridinger 3-44; Masztak, 3-47.

PITT 7, FLORIDA STATE 3—OCTOBER 21, 1978

PITTSBURGH, PA — Florida State head coach Bobby Bowden put this game in proper prospective in one neat sentence: "I didn't think any team in the country could hold us to only three points, but Pitt proved something to me today." Emotionally bruised at the Notre Dame game the Pitt defense stopped one of the country's truly explosive offensive machines from crossing the goaline. Florida State moved the ball (111 yards rushing and 220 yards passing) but the Seminoles couldn't score. Sophomore defensive end Ricky Jackson had 14 tackles, while All-America end, defensive end Hugh Green, and All-East linebacker Al Chesley each registered nine tackles.

Pitt	0	7	0	0	—	7
Florida State	3	0	0	0	—	3

SCORING SUMMARY: 1st Q — **FS:** Cappelen, 26-yd. field goal, 0-3. 2nd Q — **Pitt:** Jacobs, 13-yd. run, Schubert kick, 7-3.

TEAM STATISTICS: P 17 . . . first downs . . . FS 19; P 57-198 . . . rushes-yards . . . FS 33-111; P 99 . . . passing yardage . . . FS 220; P 9-20-1 . . . passes . . . FS 21-42-3; P 4-3 . . . fumbles-lost . . . FS 2-1; P 8-60 . . . penalties-yards . . . FS 6-52; P 9-371 . . . punts-yards . . . FS 7-276. **ATTENDANCE:** 55,104.

INDIVIDUAL STATISTICS: (Rushing) **Pitt:** Jacobs, 22-84 and 1 TD; Trocano, 16-42;; Sims 10-52. **Florida:** Lyles 17-100; Ramsey, 9-32.
(Passing) **Pitt:** Trocano, 9-19 for 99 yards and 1Int.; Sims, 0-1. **Florida:** Jordan, 15-32 for 154 yards; Woodham, 6-10 for 66 yards.
(Receiving) **Pitt:** G. Jones, 7-86; Sims, 1-7; Jacobs, 1-6. **Florida:** King, 5-55; Lyles 4-17; Keck, 1-12; Ramsey, 5-36; Flowers, 3-48; Unglaub 1-23; Platt, 1-17; Cherry, 1-12.

NAVY 21, PITT 11—OCTOBER 28, 1978

ANNAPOLIS, MD — This was a game the Pitt team had to forget right away. In a totally frustrating effort, the Panthers began four drives inside the Navy 50-yard line in the first quarter and came away without a point. Navy, riding on steam from a 6-0 record, shut down the Pitt running game (-28 yards, counting sacks) and forced the Panthers to the air a school record 52 times without significant scoring results. Trocano threw for 275 yards which was the eighth most productive afternoon in history for a Pitt quarterback, but the Panthers didn't score a touchdown until only six minutes remained, and that was a two-yard run by Freddy Jacobs. Steve Gaustad caught 11 passes for 132 yards and Gordon Jones caught six for 67 yards. That gave Jones a total of 121 career catches, his sixth Pitt pass receiving record.

Navy	0	7	14	0	—	21
Pitt	0	3	0	8	—	11

SCORING SUMMARY: 2nd Q — **Navy:** McConkey, fumble recovery in end one after Callahan carry to goaline, Tata kick, 0-7; **Pitt:** Schubert, 28-yd. field goal, 3-7. 3rd Q — **Navy:** Klawinski, 3-yd. run, Tata kick, 3-14; **Navy:** Leszczynski to Gainer, 4-yd. pass, Tate kick, 3-21. 4th Q — **Pitt:** Jacobs 2-yd. run, two-point conversion, Trocano to Jones, 11-21.

TEAM STATISTICS: P 15 . . . first downs . . . N 9; P 34-28 . . . rushes-yards . . . N 53-137; P 275 . . . passing yardage . . . N 42; P 25-52-1 . . . passes . . . N 4-17-14; P 2-2 . . . fumbles-lost . . . N 6-3; P 5-33 . . . penalties-yards . . . N 2-10; P 6-196 . . . punts-yards . . . 111-416. **ATTENDANCE:** 32,909 — Navy record at Navy-Marine Corps Memorial Stadium.

INDIVIDUAL STATISTICS: (Rushing) **Pitt:** Jacobs, 11-31 and 1 TD. **NAVY:** Callahan, 20-71; Sherlock, 9-35; Klawinski, 8-22-1 TD; Gainer, 5-37.
(Passing) **Pitt:** Trocano, 25-51 for 275 yards and 1 Int.; Sims, 0-1. **Navy:** Leszczynski, 4-17 for 42 yards and 1 Int.
(Receiving) **Pitt:** Gaustad, 11-132; G. Jones, 6-67; Jacobs, 3-25; R. Jones, 1-3; Still, 2-21; Sims, 2-27. **Navy:** Chapon, 1-14; McConkey, 1-13; Sherlock, 1-11; Gainer, 1-4.

PITT 18, SYRACUSE 17—NOVEMBER 4, 1978

SYRACUSE, NY — After that disheartening loss at Navy, the Pitt Panthers overcame a 10 point deficit in the fourth quarter by scoring 11 points and the one point win. Syracuse opened the scoring on a first-quarter 37-yard field goal. Pitt came right back with a 57-yard drive, totally on the ground, capped by Freddy Jacobs' 5-yard run, also in the first quarter. A gunned-up Syracuse team took control of the game, scoring a touchdown each in the second and third quarters to set the stage for the Pitt comeback. Trocano took the Pitt team 76 yards to score, the key play coming on a 20-yard Trocano to Steve Gaustad pass to take the ball to the Syracuse nine. Trocano later carried it in for the score. That set up the big play of the game, a two-point conversion run by Jacobs, off a critical Rooster Jones block, to pull the Panthers within two. That set up the winning 28-yard field goal by Mark Schubert with three minutes left.

Pitt	7	0	0	11	—	18
Syracuse	3	7	7	0	—	17

SCORING SUMMARY: 1st Q — **SU:** Jacobs, 37-yd. field goal, 0-3; **Pitt:** F. Jacobs, 5-yd. run, Schubert kick, 7-3. 2nd Q — **SU:** Mandeville, 1-yd. run, Jacobs kick, 7-10; 3rd Q — **SU:** Mandeville, 1-yard run, Jacobs kick, 7-17. 4th Q — **Pitt:** Trocano, 5-yd. run, two-point conversion run by F. Jacobs, 15-17; **Pitt:** Schubert, 28-yard field goal, 18-17.

TEAM STATISTICS: P 16 . . . first downs . . . SU 16; P 45-152 . . . rushes-yards . . . SU 56-206; P 101 . . . passing yardage . . . SU 69, P 9-18-2 . . . passes . . . SU 11-5-2; P 2-1 . . . fumbles-lost . . . SU 3-0; P 4-47 . . . penalties-yards . . . SU 9-75; P 4-145 . . . punts-yards . . . SU 4-139. **ATTENDANCE:** 26,039.

INDIVIDUAL STATISTICS: (Rushing) **Pitt:** Jacobs, 18-83 and 1 TD; Trocano, 17-30 and 1 TD; R. Jones, 10-30. **Syracuse:** Morris, 29-149; Mandeville, 5-12 and 2 TDs; Monk, 10-30.
(Passing) **Pitt:** Trocano, 9-16 for 101 yards and 2 Int. **Syracuse:** Wilson, 5-8 for 69 yards; Monk, 0-3.
(Receiving) **Pitt:** Gaustad, 5-63; Jacobs, 2-18; G. Jones, 1-15; Moore, 1-5. **Syracuse:** Sidor, 1-41; Hartman, 1-9; Mandeville, 1-8; Zambuto, 1-7; Monk, 1-4.

PITT 52, WEST VIRGINIA 7—NOVEMBER 11, 1978

PITTSBURGH, PA — Waiting to explode all season long, the Pitt Panthers picked archrival West Virginia as the victim and blasted the Mountaineers 52-7. The Panthers played 60 minutes of excellent football and dominated with balance. Quarterback Rick Trocano and halfback Larry Sims each chipped in one-yard touchdown runs in the first quarter to stake Pitt to a 14-0 lead. Pitt went up 21-0 just before the half when Sims turned the corner for four yards. While Sims did the scoring, halfback Rooster Jones got the yardage, accumulating 99 in the first half and a total of 169 for the day, a season high. Jones hit paydirt twice in the third quarter, skirting in for a four-yard run and later for a 10-yard jaunt in between West Virginia's only score of the day, to stake Pitt to a 35-7 lead. Lindsay Delaney then entered the game and promptly hit the magnificent Gordon Jones for a 32-yard scoring strike and a 42-7 lead. Freshman fullback Russell Carter scored on a one-yard run and Dave Trout hit on a 51-yard field goal, one yard short of the school record.

Pitt	14	7	21	10	—	52
West Virginia	0	0	7	0	—	7

SCORING SUMMARY: 1st Q — **Pitt:** Trocano, 1-yard run, Schubert kick, 7-0; **Pitt:** Sims, 1-yard run, Schubert kick, 14-0; 2nd Q — **Pitt:** Sims, 1-yard run, Schubert kick, 21-0; 3rd Q — **Pitt:** R. Jones, 10-yard run, Schubert kick, 28-0; **WVU:** Lewis on five-yard pass from Hoffman, Sinclair kick, 28-7; **Pitt:** R. Jones, 10-yard run, Schubert kick, 35-7; G. Jones on 32-yard pass from L. Delaney, Trout kick, 42-7; 4th Q — **Pitt:** Carter, 1-yard run, Trout kick, 49-7; **Pitt:** Trout, 51-yard field goal. 52-7.

TEAM STATISTICS: P 27 . . . first downs . . . WVU: 12; P 50-283 . . . rushes-yards . . . WVU 40-35; P 218 . . . passing yards . . . WVU 113; P 17-26-2 . . . passes . . . WVU 9-24-1; P 4-3 . . . fumbles-lost . . . WVU 0-0; P 8-106 . . . penalties-yards . . . WVU 5-66; P 3-139 . . . punts-yards . . . WVU 10-362. **ATTENDANCE:** 53,074.

INDIVIDUAL STATISTICS: (Rushing) **Pitt:** R. Jones, 18-169 and 2 TDs; Sims, 11-54 and 2 TDs; Trocano, 6-21 and 1 TD; Carter, 4-14 and 1 TD. **WV:** Alexander 11-31.
(Passing) **Pitt:** Trocano, 13-17 for 146 yards; Delaney, 4-9 for 72 yards and 1 TD and 2 Int. **WV:** Hoffman, 8-20 for 101 yards and 1 Int; Williams, 1-4 for 12 yards.
(Receiving) **Pitt:** G. Jones, 4-67 and 1 TD; Gaustad, 4-42; Sims, 4-52; R. Jones, 3-24; Pryor, 1-23; K. Williams, 1-10. **WV:** Lewis, 2-36; Miller, 2-26; Conwell, 1-6; Alexander, 2-26; Meeley, 1-6; Duggan, 1-13.

PITT 35, ARMY 17—NOVEMBER 18, 1978

PITTSBURGH, PA — Four-year starter and All-America Jeff Delaney picked this game to make one of the longest plays in Pitt history and the most important play of the 1978 season. With Army leading 7-0 and threatening on the Panther one-foot line, Delaney picked off a fumble in mid air and raced 99 yards for the tying touchdown. The play turned the game in Pitt's direction as the Panthers went on to soundly beat Army 35-17. Rick Trocano scampered for a six-yard score late in the first quarter to put Pitt ahead 14-7 at the half. Rooster Jones had another brilliant running day, accumulating 99 yards and Trocano passed for 143 yards.

Pitt	14	0	7	14	—	35
Army	7	0	0	10	—	17

SCORING SUMMARY: 1st Q — **Army:** Mulrane to Merriken, 15-yard pass, Messner kick, 0-7; **Pitt:** J. Delaney returns fumble 99 yards, Schubert kick, 7-7; **Pitt:** Trocano, 6-yard run, Schubert kick, 14-7; 3rd Q — **Pitt:** Trocano passes to Collier for 31 yards, Schubert kick, 21-7. 4th Q — **Army:** Fahnestock on a 6-yard pass from Merriken (halfback), Messner kick, 21-14; **Army:** Messner, 36-yard field goal, 21-17; **Pitt**: Jacobs on 1-yard run, Schubert kick, 28-17; **Pitt:** R. Jones on 2-yard run, Schubert kick, 35-17.

TEAM STATISTICS: P 18 . . . first downs . . . A 14; P 55-97 . . . rushes-yards . . . 46-189; P 156 . . . passing yards . . . A 198; P 12-21-0 . . . passes . . . A 12-21-2; P 5-1 . . . fumbles-lost . . . A 2-1; P 10-71 . . . penalties-yards . . . A 6-39; P 6-243 . . . punts-yards . . . A 8-340. **ATTENDANCE:** 45,297.

INDIVIDUAL STATISTICS: (Rushing) **Pitt:** R. Jones, 14-99 and 1 TD; Sims, 12-39; Trocano, 13-29 and 1 TD. **Army:** Hill, 13-45; Merriken, 18-41.
(Passing) **Pitt:** Trocano, 10-18 for 143 yards and 1 TD; Delaney, 2-3 for 13 yards. **Army:** Mulrane, 9-23 for 192 yards and 2 Int; Merriken, 1-1 for 6 yards and 1TD.
(Receiving) **Pitt:** G. Jones, 5-58; Collier, 2-63 and 1 TD; Pryor, 2-15; R. Jones, 2-13; Jacobs, 1-7. **Army:** Fahnestock, 4-121-1 TD; Merriken, 2-29-1 TD; Whyte, 3-32; Brundidge, 1-16.

PENN STATE 17, PITT 10—NOVEMBER 24, 1978

UNIVERSITY PARK, PA — In a titanic defensive struggle, the underdog Pitt Panthers battled the No. 1 ranked Nittany Lions on even terms for three quarters before succumbing to the heavily favored Lions, 17-10, on a cold and blustery autumn afternoon, at Beaver Stadium. The Panthers acutally led in the third quarter on the strength of a 27-yard Mark Schubert field goal that made it 10-7. But Penn State managed to punch across 10 fourth-quarter points on a Panther unit that had been nothing short of magnificent for most of the afternoon, to win the ballgame and maintain their No. 1 ranking. Both defenses prevailed for much of the game, with the Panthers holding the vaunted and versatile Penn State attack to 230 total yards. But while the Pitt defense was controlling the State's offense, the Panther offense again had trouble moving the ball consistently. Still, they were able to mount a second quarter drive that was capped off with a Trocano to Steve Gaustad touchdown pass good for 16 yards and a 7-7 deadlock at halftime. On the ground, halfback Freddy Jacobs was Pitt's leading ground gainer with 45 yards.

Penn State	7	0	0	10	—	17
Pitt	0	7	3	0	—	10

SCORING SUMMARY: 1st Q — **PS:** Guman, 3-yard run, Bahr kick, 0-7; 2nd Q — **Pitt:** Gaustad, 16-yard pass from Trocano, Schubert kick, 7-7; 3rd Q: **Pitt:** Schubert, 27-yard field goal, 10-7; 4th Q — **PS:** Guman, 4-yard run, Bahr kick, 14-10; **PS**: Bahr, 38-yard field goal, 17-10.

TEAM STATISTICS: P 9 . . . first downs . . . PS 15; P 34-83 . . . rushes-yards . . . PS 62-123 P 98 . . . passing yardage . . . PS 107; P 9-28-4 . . passes . . . PS 12-21-1; P 2-2 . . . fumbles-lost . . . PS 3-1; P 8-48 . . . penalties-yards . . . PS 7-74; P 9-280 . . . punts-yards . . . PS 8-288. **ATTENDANCE:** 77,465.

INDIVIDUAL STATISTICS: (Rushing) **Pitt:** Jacobs, 11-45; R. Jones, 10-24; **Penn State:** Moore, 16-62; Guman, 15-43; Suhey, 17-31.
(Passing) **Pitt:** Trocano, 9-28 for 98 yards, 1 TD and 4 Int. **Penn State:** Fusina, 12-20 for 107 yards and 1 Int; Basset, 0-1.
(Receiving) **Pitt:** Gaustad, 2-33 and 1 TD; G. Jones, 2-30; R. Jones, 3-19; Collier, 2-16. **Penn State:** Fitzkee, 4-48; Guman, 3-22; Scovill, 2-29; Suhey, 2-6; Moore, 1-2.

NORTH CAROLINA STATE 30, PITT 17—DECEMBER 23, 1978

ORLANDO, FLA — Though Pitt was within striking distance of beating N.C. State in the Tangerine Bowl until the final minutes. the outing was not a good one for the Panthers. They were completely handled by NC State in the first half and were down 17-0 at intermission on a 2-yard TD run by Ted Brown, a 44-yard field goal by John Ritter, and a 55-yard TD pass from John Isley to Bob Jukes. After exchanging field goals in the third period, NC State was on top 23-3 before Fred Jacobs scored on a four-yard run to cut it to 23-10. State, however, scored again on a 66-yard touchdown return of a Rick Trocano interception. Russell Carter scored on a one-yard run for the final score of the night.

North Carolina State	7	10	3	10	—	30
Pitt	0	0	3	14	—	17

SCORING SUMMARY: 1st Q — **NCS:** Brown, 2-yd. run, Ritter kick, 0-7. 2nd Q — **NCS:** Ritter, 44-yd. FG, 0-10; Jukes, 55-yd. pass from Isley, Ritter kick, 0-17. 3rd Q — **Pitt**: Schubert, 37-yd. FG, 3-17; **NCS**: Ritter, 29-yd. FG, 3-20. 4th Q — **NCS:** Ritter, 22-yd. FG, 3-23; **Pitt:** Jacobs, 4-yd. run, Schubert kick, 10-23; **NCS:** Nall, 66-yd. return of interception (Trocano), Ritter kick, 10-30; **Pitt:** Carter, 1-yd. run, Schubert kick, 17-30.

TEAM STATISTICS: P 16 . . . first downs . . . NCS 17; P 34-110 . . . rushes-yards . . . NCS 60-207; P 248 . . . passing yardage . . . NCS 108; P 22-48-4 . . . passes . . . NCS 6-9-0; P 2-0 . . . fumbles-lost . . . NCS 3-2; P 7-70 . . . penalties-yards . . . NCS 8-60; P 6-246 . . . punts-yards . . . NCS 5-183. **ATTENDANCE:** 31,356.

INDIVIDUAL STATISTICS: (Rushing) **Pitt:** Jacobs, 12-61-1 TD; G. Jones, 1-20; **NCS:** Brown, 28-126-1 TD; Vickers, 12-50.
(Passing) **Pitt:** Trocano, 17-38 for 182 yards and 3 inter.; L. Delaney, 5-10 for 86 yards and 1 inter.; **NCS:** Smith, 5-6 for 52 yards; Isley, 1-2 for 55 yards and 1 TD.

Awards and Honors for the 1978 Panthers

HUGH GREEN
All-America, Associated Press (1st team)
All-America, United Press International (1st team)
All-America, Walter Camp Foundation (1st team)
All-America, Newspaper Enterprise Association (2nd team)
All-America, Football News (2nd team)
All-America, Sporting News (Honorable Mention)
All-East, United Press International
All-East, Associated Press
Associated Press, Defensive Player-of-the-Week (Army)

GORDON JONES
All-America, American Football Coaches Association — Kodak (1st team)
All-America, Newspaper Enterprise Association (1st team)
All-America, Columbus Touchdown Club (1st team)
All-America, Associated Press (2nd team)
All-America, Sporting News (Honorable Mention)
All-America, Football News (2nd team)
All-America, United Press International (Honorable Mention)
All-East, United Press International
All-East, Associated Press

JEFF DELANEY
Scholar-Athlete Award, National Football Foundation and Hall of Fame
All-America, Associated Press (2nd team)
All-America, United Press International (2nd team)
All-America, Football News (2nd team)
All-America, Sporting News (Honorable Mention)
All-East, United Press International
All-East, Associated Press

MATT CARROLL
All-America, Associated Press (Honorable Mention)
All-America, United Press International (Honorable Mention)
All-America, Football News (2nd team)
All-East, United Press International
All-East, Associated Press

AL CHESLEY
All-America, United Press International (Honorable Mention)
All-America, Associated Press (Honorable Mention)
All-America, Football News (Honorable Mention)
All-East, United Press International
All-East, Associated Press
Associated Press, Defensive Player-of-the-Week (North Carolina)
ABC-Chevrolet Defensive Player-of-the-Game (North Carolina)

DAVE LOGAN
All-America, Sporting News (Honorable Mention)
All-East, Associated Press (2nd team)

RICK TROCANO
ABC-Chevrolet Offensive Player-of-the-Game (North Carolina)

SCHOOL RECORDS BROKEN BY 1978 PANTHERS

YARDS PASSES RECEIVED CAREER: 2,230, Gordon Jones, 1975-76-77-78
PASSES RECEIVED, CAREER: 133, Gordon Jones, 1975-76-77-78
TOUCHDOWN PASSES RECEIVED, CAREER: 21, Gordon Jones, 1975-76-77-78
***INTERCEPTED PASSES, ONE GAME:** 3, Willie Marsh (Tulane) 1978; Henry Ford (Penn State) 1953; Lou Cecconi (Penn State) 1949
MOST PUNTS, ONE SEASON: 64, Joe Gasparovic, 1978
***PASSES THROWN, ONE GAME:** 51, Rick Trocano (Navy) 1978; Dave Havern (Penn State) 1968.

**Tied a Record*

PITT RANKINGS IN FINAL NCAA STATS

RECEIVING:

	No.	Yds.	TDs.	Avg.
23rd — Gordon Jones	45	666	3	14.8

PASSING:

	G	Att.	Cmp.	Int.	Pct.	Yds	Avg.	TD	Cm. Pg.
33rd — Rick Trocano	11	245	121	11	.494	1466	5.9	5	11.0

TOTAL OFFENSE:
36th — Rick Trocano

Rushing			Passing			Total Offense			
Gam.	Car.	Net Gain	Att.	Yds.	Plays	Yds.	Yd. Pl.	TDR	Yd. Pg.
11	167	275	245	1466	412	1741	4.2	12	158.3

TOTAL DEFENSE:

	Games	Plays	Yds.	Avg.	TD	YDSPG
11th — Pitt	11	799	2693	3.4	20	244.8

RUSHING DEFENSE:

	Games	Car.	Yds.	Avg.	TD	TYDPG
10th — Pitt	11	535	1243	2.3	10	113.0

SCORING DEFENSE:

	Games	Pts.	Avg.
22nd — Pitt	11	157	14.3

Pitt Stadium-Home of the Panthers

Not until 1925 did Pitt football teams have a home to call their own.

Prior to that, Pitt teams played football at Forbes Field, old home of the Pittsburgh Pirates, from 1909-1924. The newly-completed Forbes Quadrangle (which houses several departments and classrooms), bordered by Roberto Clemente Drive, now stands on the old Forbes Field site.

From 1890 to 1908, the Pirates played at various ballparks, but mostly old Exposition Park on the North Side, in the general vicinity of Three Rivers Stadium.

In 1925 Pitt Stadium was dedicated and the football teams have called it home ever since. With a present seating capacity of 56,500, Pitt Stadium is generally considered one of the finest spectator-viewing stadiums in the East. Every seat in the oval-shaped structure is a good one for football.

The structure has basically remained the same over the years, but many adjustments have been made that make Pitt Stadium one of the truly complete college sports complexes around.

The interior of the 53-year-old bowl is painted bright blue and gold, contrasting with the dark green Astro-Turf playing surface and the red-brick colored 440-yard all-weather Tartan track. The Stadium sports a new Astro-Turf surface, installed in the summer of 1977. The original Astro-Turf surface was put in in 1969.

The Stadium became a more efficient and more attractive edifice last season. First, a new coaching office complex was opened. The two-floor office, reception, conference room and workout area now houses the entire football staff.

In addition, a brand new, spacious and more efficient Ticket Office Headquarters was opened at Gate 1 last year. More offices are planned for the Stadium in the future.

Vast improvement on the seating was also completed this past summer, in the completion of a comprehensive two-year program to completely refurbish the seating. Adding greatly to the comfort of the fan, the old seats were removed, the concrete base was touched up and sealed and new aluminum seats were installed. Half of the Stadium was completed after the 1977 season and the other half was done this past summer.

Opened in 1925 at a cost of $2,125,000, the Stadium originally seated 67,000. Various seats were removed to provide better access. The present capacity is 56,500. The Stadium plant itself encompasses 10 acres with an outer circumference of one-half mile. The Stadium also houses the band, the track team and a general reception area.

The first game at the Stadium was played in 1925 when Pitt defeated Washington & Lee 28-0. During the next four seasons, the Panthers played 30 of their 34 games there.

The single game attendance record was set in 1938, when 68,918 fans jammed every corner of the Stadium to see Pitt beat Fordham 24-13. The interest was at a peak for that game since the two teams had played to consecutive scoreless ties the three previous years.

In 1977, 287,867 fans saw the Panthers play in six games. That total is the highest for a single season. The average per game attendance record was set last year, however, in five home encounters. An average of 49,472 fans attended last season.

HOME ATTENDANCE FIGURES

Largest Crowds	Highest Seasonal Average	
68,918 vs. Fordham (1938)	49,472 in 1978	48,811 in 1958
66,622 vs. Notre Dame (1936)	47,978 in 1977	42,814 in 1934
66,586 vs. Notre Dame (1930)	47,944 in 1956	42,087 in 1974
64,164 vs. Nebraska (1937)	45,245 in 1957	42,023 in 1975
63,133 vs. Army (1935)	44,931 in 1976	
59,723 vs. Notre Dame (1947)		

SEASONAL AVERAGE 1950-1978

1950: 19,965	1959: 38,008	1969: 30,505
1951: 27,795	1960: 38,734	1970: 29,638
1952: 26,203	1961: 37,454	1971: 35,884
1953: 29,055	1962: 35,189	1972: 21,047
1954: 36,443	1963: 40,227	1973: 30,484
1955: 33,043	1964: 40,981	1974: 42,087
1956: 47,944	1965: 37,536	1975: 42,023
1957: 45,245	1966: 31,605	1976: 44,931
1958: 44,811	1967: 29,239	1977: 47,978
	1968: 27,793	1978: 49,472

LARGEST OPENING DAY HOME CROWD: 59,732 (Notre Dame) 1947

Jimmy Sharpe

Assistant Head Coach, Offensive Line

Personal Information

Joined the Pitt staff in January of 1979 from Mississippi State.
Date of Birth: 10-31-39 **Hometown:** Montgomery, Alabama
Alma Mater: Alabama '63
Coaching Experience: HIGH SCHOOL — None. COLLEGE — Alabama, '63-71, assistant coach; Alabama, '72-73, offensive coordinator; Virginia Tech, '74-77, head coach, Mississippi State, '78, offensive coordinator.
Marital Status: Married, wife's name Anne (Alford)
Chidren: Jay (15), Shannon (13), and Valerie (7).

SHERRILL'S COMMENT

"Jimmy is a big reason I think we have one of the best offensive coaching staffs in the country. Jimmy is a winner and he's a hard worker. He's a fine Xs and Os coach who gets everything out of his players. He's also an excellent recruiter. He's been on three National Championship teams and has been to 15 bowl games as a player and a coach. He's a winner."

SHARPE NOTES:

In hiring Jimmy Sharpe, Jackie Sherrill landed one of the better offensive minds in college football . . . at Mississippi State last season Sharpe's offensive team rewrote the school's record books by setting 62 new school offensive records, including one for total offense of 4,120 yards . . . served as the head coach at Virginia Tech from 1974-1977 . . . also coached for 11 years under the famed Paul "Bear" Bryant at Alabama from 1963-73 . . . was the offensive coordinator at Alabama from 1972-73 . . . co-captained with Lee Roy Jordan the 1962 Alabama Orange Bowl team and was a starter on the 1961 National Championship squad . . . will serve Jackie Sherrill as his assistant head coach and also will be in charge of the offensive line.

Wally English

Offensive Coordinator, Receivers

PERSONAL INFORMATION

Joined the Pitt staff on January 1, 1979 from Brigham Young University.
Date of birth: 6-28-39 **Hometown:** Louisville, Kentucky
Alma Mater: Louisville (1960)
Coaching Experience: HIGH SCHOOL: Bishop David, '63; Mt. Carmel '64. **COLLEGE:** Kentucky, '65-68, QB coach and offensive coordinator; Arkansas, '70, Assistant Offensive line coach; Virginia Tech, '71-72, offensive coordinator; Nebraska, '73, assistant offensive coach; Brigham Young, '78, offensive coordinator. **PRO FOOTBALL:** New Orleans Saints, '69, personnel scout; Detroit Lions, '74-77, offensive back coach.
Marital Status: Married, wife's name is Peggy (Karem).
Children: Jon (18), Steve (17), Dan (13), and Tom (10).

SHERRILL'S COMMENTS

"I'm happy to be able to add Wally English to the Pitt staff. He is one reason I think we have one of the best offensive staffs in the country. He has impressive credentials and has a wide range of coaching experience."

ENGLISH NOTES:

English has had a very interesting relationship with the quarterback position dating back to when he was a high school player . . . at Flaget High School in Louisville, Wally was on the same team with Paul Hornung . . . in fact they teamed up in a bizarre offensive formation . . . both quarterbacks would line up under center, at the snap of the ball both would sprint in opposite directions . . . needless to say they confused the defense and were quite successful with the formation . . . this brought about a rule change and now only one quarterback is permitted to line up under center . . . at Louisville English was on the same team with Johnny Unitas . . . in his career, English has coached some outstanding quarterbacks, including Dickie Lyons, Don Strock — who was the National passing and total offense leader in the NCAA in 1972 at Virginia Tech, and David Humm at Nebraska . . . at Brigham Young last year, he coached Mark Wilson, who was the NCAA's passing leader in 1978 and Jim McMahon who was the All-Conference quarterback . . . in one game Wilson passed for 571 yards against New Mexico . . . after graduating from Louisville, English joined the Louisville Raiders of the Continental League for one season as its QB . . . the Continental League was the forerunner of the National Football League . . . Wally's son Jon was, along with Pitt's own Danny Marino, one of the best scholastic quarterbacks a year ago . . . Jon will attend Michigan State . . . another son, Steve, will play quarterback for Central Catholic High School this year . . . son number three, Dan, will be a freshman at Central and is also a quarterback . . . and yet another son, Tom, is a quarterback in the sixth grade.

Serafino "Foge" Fazio

Defensive Coordinator, Linebackers

PERSONAL INFORMATION

Joined the current Pitt staff in December, 1977 from Cincinnati after being a former Pitt player ('57-60), coach ('69-72) and head recruiter ('72)
Date of birth: 2-28-39 **Hometown:** Diamont, West Virginia
Alma Mater: Pitt '60
Coaching Experience: HIGH SCHOOL — Ambridge, Pa., '63-64; Coraopolis, Pa. '65-66; **COLLEGE** — Pitt, graduate assistant, '62; Boston University, Mass., '67; Harvard, Mass., '68; Pitt, '69-72; Cincinnati, Ohio, '73-76
Marital Status: Married, wife's name Norma (Popovich)
Children: Kristen (11), Vincent (8).

SHERRILL'S COMMENTS

"It made sense to name "Foge" defensive coordinator because his background in football has been excellent. He has had all the responsibilities. He has been a head high school coach, an assistant in college, a defensive coordinator and is an excellent recruiter. His accomplishments speak for themselves. And he gets along very well with his athletes. In addition, he's brought a lot of people back to Pitt since his return — people he knew and played with — and that has meant a lot to us."

FAZIO NOTES:

"Foge" is the only Pitt graduate on the Pitt coaching staff . . . as defensive coordinator at Cincinnati in 1976, his team was ranked fifth in scoring defense, ninth in rushing defense and eleventh in total defense in the final NCAA stats . . . "Foge" was an All-WPIAL center and linebacker at Coraopolis HS . . . the starting center at Pitt in 1959, he was named team MVP, All-East, and honorable mention All-America . . . played in the North-South All-Star Game and the All-American Bowl . . . was a fifth round draft choice of the Boston Patriots and played linebacker there for a year . . . was named Alumni MVP of the Alumni-Varsity Spring game three years ago.

Ron Dickerson

Defensive Backs

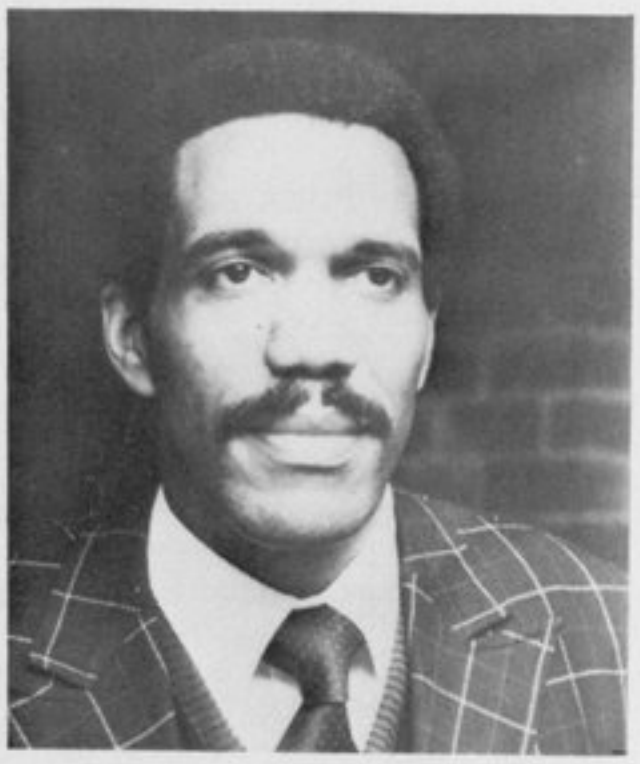

PERSONAL INFORMATION

Joined the Pitt staff in January of 1979 after spending last year completing work for his Masters Degree.
Date of birth: 7-2-48 **Hometown:** Coraopolis, Pa.
Coaching Experience: HIGH SCHOOL — None. **COLLEGE** — Kansas State, '72-75, defensive backs; Louisville, '75-77, defensive backs.
Marital Status: Married, wife's name is Jeannie (Morgan)
Children: Ron, Jr. (8), and Rashawn (4)

SHERRILL'S COMMENT

"Ron's name kept popping up among the bright young assistants in the country. He was an outstanding athlete and has the reputation of being a well-rounded person. His activities with the Fellowship of Christian Athletes speak well of him. He will be a fine influence to our young athletes."

DICKERSON NOTES:

Dickerson sees the Pitt job as an opportunity to return "home" . . . he was born in Coraopolis, Pa. . . . from Coraopolis High School he attended Kansas State and was a standout defensive back there . . . he was a three year letterman and holds the school record for interception return yardage . . . he played in the East-West Shrine game, the American Bowl and the College All-Star Game after graduation . . . he played with the Miami Dolphins for one year (1971) before turning to coaching . . . he followed Louisville coach Vince Gibson from Kansas State . . . directed the Louisville chapter of the Fellowship of Christian Athletes and plans to continue that interest at Pitt.

Bob Matey

Defensive Line

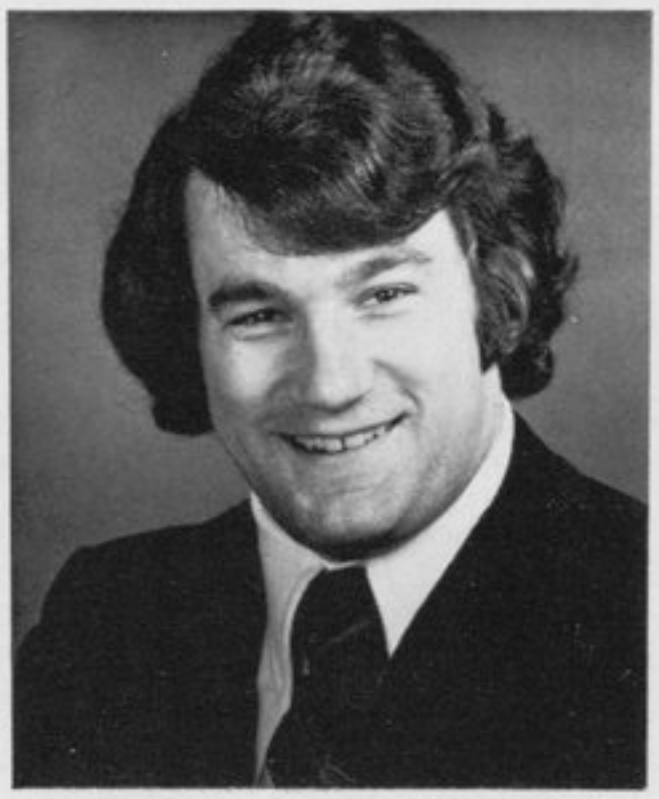

PERSONAL INFORMATION

Joined the Pitt staff in December, 1972 and remained when Jackie Sherrill was named head coach.
Date of birth: 8-14-50 **Hometown:** Youngstown, Ohio
Alma Mater: Iowa State '72
Coaching Experience: HIGH SCHOOL — None; **COLLEGE** — Iowa State graduate assistant, '72; Pitt Scouting Coordinator, weight program, '78.
Marital Status: Single.
Children: None, but is very close to a Bassett Hound named Doogan (6).

SHERRILL'S COMMENT

"Bob has done an excellent job in every area we've asked him to. He has paid his dues and I'm glad to have a position for him to give him a chance to be involved in the on-the-field part of the game at Pitt."

MATEY NOTES:

When Sherrill was defensive coordinator at Iowa State, Bob Matey was one of his star performers . . . says Sherrill, "Bob was one of the most dedicated players I've ever seen. I've watched him develop since he was a freshman in college" . . . was all-city two years at Youngstown's Chaney HS as a fullback and was All-Northeast Ohio and honorable mention All-State . . . has been instrumental in bringing John and Jeff and Jay Pelusi and Matt Cavanaugh to Pitt . . . was the smallest Big 8 middle guard in his playing days, but also the quickest . . . was a starter on the 1971 Iowa State Sun Bowl squad . . . he and his Bassett Hound, Doogan, are inseparable . . . his cooking exploits with Tacos and Chile give him a "hot" reputation as a culinary genius . . . resides with former Pitt quarterback great Matt Cavanaugh, who makes his home in Pittsburgh during the off-season.

Joe Moore

Offensive Backs

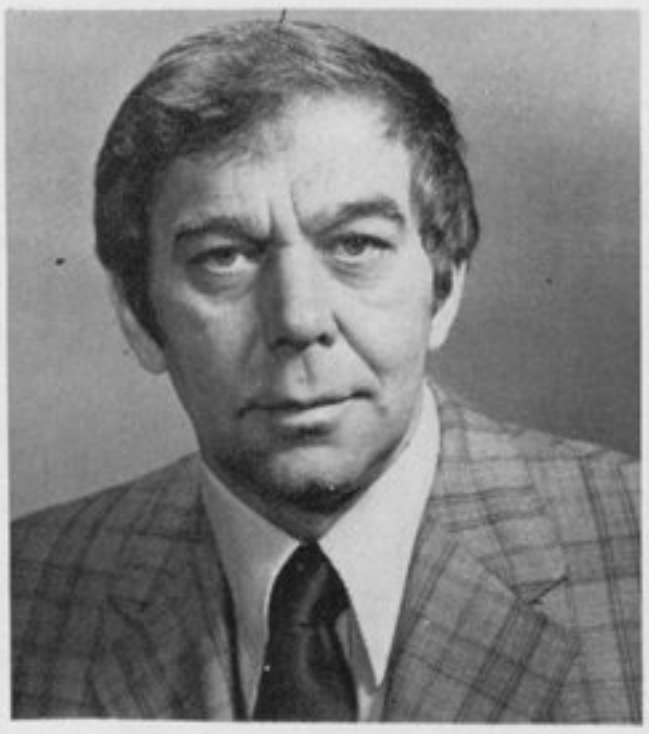

PERSONAL INFORMATION

Joined the Pitt staff in December, 1976 from Upper St. Clair High School
Date of birth: 2-19-32 **Hometown:** Pittsburgh, Pa.
Alma Mater: Penn State '58
Coaching Experience: HIGH SCHOOL — Richfield Springs, New York, '59-60; Towanda, Pa., '61-62; McDowell, Erie, Pa., '63-71; Upper St. Clair, Pa. '72-75
Marital Status: Married, wife's name Frances (Gaskill)
Children: Joe (20), John (17), James (12).

SHERRILL'S COMMENT

"Joe has done an excellent job at Pitt from day one, especially in the Pennsylvania recruiting. He has excellent rapport with the running backs and does an excellent job coaching them."

MOORE NOTES:

Sherrill plucked Moore right out of High School coaching three years ago, where he was one of Western Pennsylvania's most successful HS coaches . . . in 17 years of HS coaching, Joe compiled a 119-32-4 record . . . Joe was a 1951 graduate of Schenley High School, just a few minutes away from the Pitt campus . . . his 1974 and 1975 Upper St. Clair teams were both co-champions in the WPIAL . . . Joe didn't lose in his last 36 games at Upper St. Clair (two ties) . . . Joe has a Masters in Counseling from Gannon College.

Joe Pendry

Quarterbacks

PERSONAL INFORMATION

Joined the Pitt staff in March, 1978 from West Virginia
Date of birth: 8-5-47 **Hometown:** Matheny, West Virginia
Alma Mater: West Virginia '69
Coaching Experience: HIGH SCHOOL — none; **COLLEGE** — West Virginia student assistant, '67-70; West Virginia, freshman coach, full-time assistant, '71-74; Kansas State, offensive Coordinator, '75; West Virginia, offensive Coordinator, '76-77
Marital Status: Married, wife's name Sandra (Barbera)
Children: Joe (9), Jill (7).

SHERRILL'S COMMENT

"Joe's solid background has added greatly to our staff. He blends well with the rest of the staff and is an exceptional recruiter. He took a young bunch of untested quarterbacks last year and coached them to produce. He's a hard worker and his experiences as offensive coordinator have proven valuable in his handling of our quarterbacks. He is well known and respected by all the area high school coaches."

PENDRY NOTES

While at West Virginia, Joe was in charge of Western Pennsylvania recruiting and banged heads with Pitt recruiters many times . . . his ability in that area left an impression on the Pitt recruiters . . . after a promising freshman performance at West Virginia in 1966, he suffered a neck injury and was forced to quit playing . . . served the next three years as a student assistant there before being named a full-time assistant . . . moved to Kansas State as offensive coordinator in 1975 and returned to West Virginia in that same capacity in 1976 . . . organized West Virginia's scouting program seven years ago . . . was an All-State football and basketball player at Oceana HS and was named Lineman-of-the-Year in 1965 . . . despite his young age of 32, he has been offensive coordinator twice.

Ray Zingler

Defensive End

PERSONAL INFORMATION

Joined the Pitt staff in January of 1979 from Minnesota, where he coached the receivers.
Date of birth: 8-24-34 **Hometown:** Nutley, New Jersey.
Alma Mater: Utah State '57, Kansas State, '58
Coaching Experience: HIGH SCHOOL — Paulsboro, '60-68, head coach; Westwood, '69-71, head coach; Pemberton, '72-75, head coach; Paulsboro, '75-78, head coach. **COLLEGE** — Kansas State, '57, graduate assistant; Trenton State College, '75, defensive backs; Minnesota, '78, receivers.
Marital Status: Married, wife's name is Carol (Goodman).
Children: Valerie (23), Chuck (22), Greg (19), Gary (18), and Sharon (13).

SHERRILL'S COMMENT

"Ray is a definite asset to us. For 20 years he has been a solid coach in every respect. He has been very successful and has accumulated a wealth of knowledge. He helped us in New Jersey too. In the short time he's been here he has already gained the respect of the players and all the Pitt people."

ZINGLER NOTES:

Ray registered a successful 84-21 record in his various high school head coaching jobs in New Jersey . . . during his tenure, his teams won championships three times . . . one year his team led the state of New Jersey in scoring . . . played with All-America Earl Lindley (1954), a running back at Utah State, who led the Nation in scoring . . . in his playing days (1952-57) Ray was a quarterback and defensive back . . . three recent high school players under him who have gone on to college football are Glenn Howard and Chester Cooper (Minnesota) and Pitt's own Russell Carter . . . his son Chuck is currently a defensive back at Navy . . . son Greg is a Plebe at the Naval Academy . . . son Gary will be a quarterback at Marine Military Academy this coming year . . . Zingler recruited John Brown from Marine Military Academy, liked what he saw, and sent his son there.

Alex Kramer

Executive Assistant

PERSONAL INFORMATION

Joined the Pitt staff in July, 1978
Date of birth: 7-8-29 **Hometown:** Pittsburgh, Pa.
Alma Mater: Pitt '52 — M.A. at Pitt '61
Administrative Experience: HIGH SCHOOL — Moon Area Schools, '56-78 ('56-74, Social Studies teacher; '63-74, Social Studies Supervisor; 74-78, Director of Curriculum).
Marital Status: Married, wife's name Betty (McCormick)
Children: Charles (21), Michele (17).

SHERRILL'S COMMENT

"The addition of Alex has given our staff plenty of flexibility and his administrative capability has eased my load. He's been a outstanding administrator for 16 years. Alex is probably the most loyal and dedicated person working at Pitt. He has Pitt in his blood and his ties with people connected with the program are phenomenal."

KRAMER NOTES:

Alex and his family have always been big Pitt fans, even though he was born and raised on the Bluff when Duquesne footbal was national power in the 30's . . . he remembers his father taking him to the B&O Railroad Station to meet the 1937 National Championship team after its 10-0 win over Duke . . . Alex is a close friend of Joe Schmidt, the former great Panther and pro football coach . . . they roomed together as undergraduates . . . Alex was a football manager from '48-51 and during his tenure he served four coaches (Mike Milligan, John Chikerneo, Len Casanova and Captain Hamilton) . . . when he was manager of the '50 freshman team, they were first Pitt frosh team to go undefeated.

Kevin Dickey

Recruiting Coordinator

PERSONAL INFORMATION

Joined the Pitt staff in August of 1977 as a graduate assistant, from Steubenville High School.
Date of birth: 10-8-51 **Hometown:** Ottawa, Ohio
Alma Mater: College of Wooster '74
Coaching Experience: HIGH SCHOOL — Steubenville, '76, offensive coordinator. **COLLEGE** — Bowling Green St., '75, backs and quarterbacks; Pitt, '77, graduate assistant.
Marital Status: Single

SHERRILL'S COMMENT

"In his one year here, Kevin worked extremely hard. He showed me he had a future in college football. If hard work is any indication, he will do just fine with our recruiting."

DICKEY NOTES:

Kevin really impressed last year with his dedicated work as a graduate assistant . . . he paid his dues in the film room and could be seen burning the midnight oil there very often . . . he was a fine quarterback at the College of Wooster and was a three year letterman . . . five years removed from the college classroom, Kevin has already held three coaching positions and one administrative position.

The Graduate Assistants

Nick Rapone

Joined the Pitt staff in March of 1979 from Virginia Tech, where he played strong safety for Jimmey Sharpe and Bill Dooley.
Date of birth: 4-25-56 **Hometown:** New Castle, Pa.
Alma Mater: Virginia Tech '79
Coaching Experience: This is his first position.
Marital Status: Married, wife's name is Mary (Daly).

Jerry Leith

Joined the Pitt staff in March, 1979 from Stanford University
Date of Birth: 1-5-36 **Hometown:** Ann Arbor, Michigan
Alma Mater: Michigan ('60)
Coaching Experience: Adm. Aide Stanford 1978; Grad. Asst. University of California 1977; High School coaching experience in California area 1971-75.
Marital Status: Married, wife's name Sue (Finegan).
Children: Cam (23), Elaine (22) and Jennifer (17)

Nick Gasparato

Joined the Pitt staff in May, 1979.
Date of birth: 10-16-54 **Hometown:** Jeannette, Pa.
Alma Mater: Penn State '76
Coaching Experience: HIGH SCHOOL — Sacred Heart (Jeannette) Junior High, '73-76, head coach; Unami Junior High (Chalfont) '76, head coach; Central Bucks West, '77-78 offensive and defensive lines.
Marital Status: Married, wife's name is Jean (Zavosky).

Paul "Biz" Stark
Weight, Strength Coach

Joined the Pitt staff in January of 1979 after spending seven years.teaching and coaching in Arlington, Ohio.
Date of birth: 8-30-48 **Hometown:** Munhall, Pa.
Alma Mater: Clarion '69, MA from West Virginia '71.
Background: "Biz" is the President of Steel City Nautilis, Inc., Conditioning and Human Performance Centers, with facilities in Pittsburgh, Greensburg and Washington, Pa. He designed and conducted Willie Stargell's rehabilitation and conditioning program after his nerve surgery several years ago. Stargell came back to win the Comeback Player of the Year Award. He brought the Nautilus program to Pittsburgh in 1977 and is the principal author of "Total Conditioning for Football — The Pitt Panther Way", a book that will be released in September. Recently he has been working with Pitt basketball coach Tim Grgurich's weight program.
Marital Status: Married, wife's name is Karen (Walters).
Children: Kristine (4) and Kelly (6 months).

Coaching Aide
Joe Naunchik

Joined the Pitt staff in March of 1979, from Plum Boro High School.
Date of birth: 6-22-38 **Hometown:** Plum Boro, Pa.
Alma Mater: Fairmont State '62
Coaching Experience: HIGH SCHOOL — Valley, '65-67, offensive and defensive backs; Fox Chapel, '68-69, offensive and defensive backs; Plum '70-79, head coach. **COLLEGE** — Susquehenna, '67-68, offensive and defensive backs.
Marital Status: ,Married, wife's name is Terry (Abraham).
Children: Joey (5) and Daniel (3).

Tom Connors, Head Equipment Manager

Tom Connors, who has been directly and indirectly associated with the Pitt athletic program since he was seven years old (1961), begins his second year as Head Equipment Manager at Pitt.

Connors assumed the post last year, when his father "Boo" — who had been head equipment Manager for 13 years and a University employee for the last 25 years — was elevated to Locker Room Superintendent. Boo retired this past July.

Tom's relationship with Pitt goes back to his childhood days when his dad brought him to work at Pitt.

"For one thing, it eliminated the need for a babysitter," the 25 year old Connors said. "I am literally following in my father's footsteps," he added, "and while it can be tough being your father's protege, dad has always been fair to me and always insisted on showing everything he could."

Connors' duties include maintaining equipment supplies, equipment distribution and supervision of the locker room area and field. Ed McGregor will be Assistant Equipment Manager and Jackie Burns, a manager on the squad the past three years, will assume the duties of Head Manager.

After graduating from Langley High School in 1973, Tom attended Potomac State for two years before returning to finish his studies at Pitt. During the 1976 and 1977 seasons he also served as his father's assistant. In addition, he was periodically an assistant equipment manager with the Pittsburgh Steelers from 1969 to 1975.

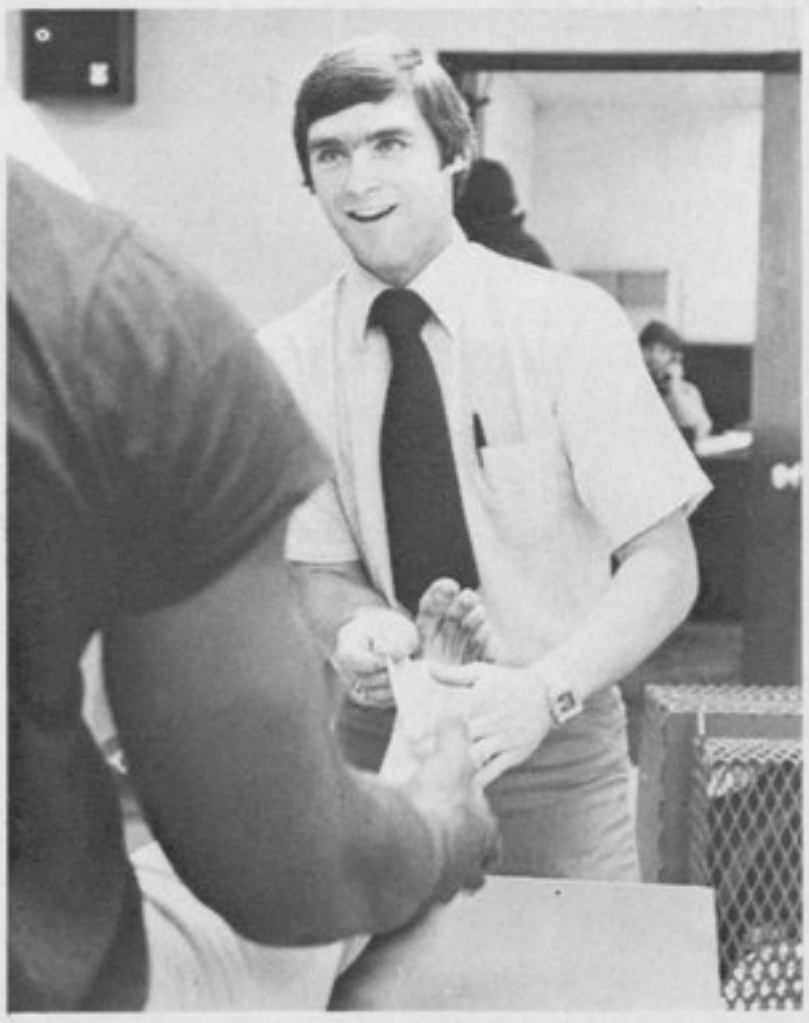

KIP SMITH, head football trainer

DR. JAMES H. McMASTER, Director of University's Division Sports Medicine

Medical Care for University Athletes

The Pitt Panthers receive superior medical care provided by the University Division of Sports Medicine, under the direction of Dr. James H. McMaster. Dr. McMaster is the Director of the Department of Orthopaedic Surgery at Allegheny General Hospital.

Working closely with him is another fine orthopaedic surgeon, Dr. Richard L. Ray. In addition to Drs. McMaster and Ray are more than a dozen consultants from various departments of the medical school which provide comprehensive medical coverage to the more than 600 male and female varsity athletes and other students in the huge intramural and recreational programs.

In addition to its physicians, the Division of Sports Medicine boasts a highly qualified staff of certified trainers. Kip Smith is the head football trainer, assisted by Francis Feld. Tony Incorvaia is the basketball trainer and works with the Field House sports.

The most recent additions to the staff include Charles Weinmann who is coordinator of the athletic training education curriculum and will work with wrestling; also, Peggy Trippel who will head up the athletic trainer responsibilities for the women's sports program.

Over the past eight years the Division of Sports Medicine has sponsored a daily sports medicine clinic. University of Pittsburgh varsity athletes are examined and treated at the Pitt stadium facility. A new sports medicine clinic will open this fall at Allegheny General Hospital for the purpose of seeing area high school athletes and other college students.

An additional responsibility of the athletic trainer at Pitt is teaching the Athletic Training and Sports Medicine curriculum. A total of 20 undergraduate credits can be obtained in this field.

This program is one of a few in the country open to both education and physical therapy majors. It is also one of the few directly associated with a school of medicine.

Dr. McMaster and his staff have conducted a highly successful Sports Medicine symposium for physicians, athletic trainers, coaches, and nurses. The symposium is held annually and covers a wide range of sports medicine topics. Speakers for the symposium are chosen for their expertise in the area of athletic medicine.

PITT TICKET INFORMATION

Individual and Season Ticket Prices for Home Games

Sideline Reserved	$9.00
Endzone Reserved	8.00

Endzone General Admission (Sections 26, 27, 28, 29)

Adults: 6.00* Youth: (18 and under) 2.00
(*$8.00 if not bought in advance)

Sideline Season Ticket	**$45.00**
Endzone Season Ticket	**40.00**

Family Plan Season Tickets (Sections 8, 9, 10) (Adults must sit with children)

Adults: $30 Children: $12

Away Game Prices

North Carolina; $9; Temple $6; Washington $7; West Virginia $10; Army $8; Penn State $10.

Group Rates

25 or more tickets — $6 per ticket
500 or more tickets — $5 per ticket
Youth price — $2 per ticket

Add $1 per order for postage, insurance and handling.

Make Check Payable to:
"UNIVERSITY OF PITTSBURGH"

Mail to:

Football Ticket Office
P.O. Box 7436
Pittsburgh, Pa. 15213

For additional Information call:
(412) 624-4600

UNIVERSITY ATHLETIC COMMITTEE

Dr. John O. Bolvin, Chairman
Frank E. Bolden
Dr. Edward E. Bozik
Dr. Bernard L. Cohen
Dr. Edward F. Cooke
Charles L. Cost
Ms. Mary L. Dimmick
Dr. Marigold A. Edwards
Dr. Conney M. Kimbo
Dr. Bernard Kobosky
Lawrence McBride
Casimir J. Myslinski,
Director of Athletics, Ad Hoc
Dr. William Rudoy, Chairman,
Senate Athletic Committee
Dr. George Shames
William G. Peckman, President,
Pitt Golden Panthers
Dr. Joseph J. Zasloff
Richard Dolson, Student Representative
Timothy Miller, Student Representative
Max Lash, Alternate Student
Representative
Mark Pollock, Graduate Student
Representative

BOARD OF GOVERNORS
PITT GOLDEN PANTHERS

William G. Peckman, Jr.	President
Vincent C. Deluzio	1st Vice President
Darrell J. Lewis, D.D.S.	2nd Vice President
Joan M. Smith	Secretary-Treasurer

Walter N. Bielich
Phil Dahar, D.M.D.
William P. Getty, III
Don Hennon, M.D.
John Pelusi, Jr.
Ronald M. Puntil
Steve Snyder, D.M.D.
William Strang
Lawrence E. Vignali, D.D.S.

EX OFFICIO

Perry R. Swanson	Immediate Past President
Casimir J. Myslinski	Director of Athletics

EXECUTIVE DIRECTOR

Robert J. Heddleston

Panthers on the Air

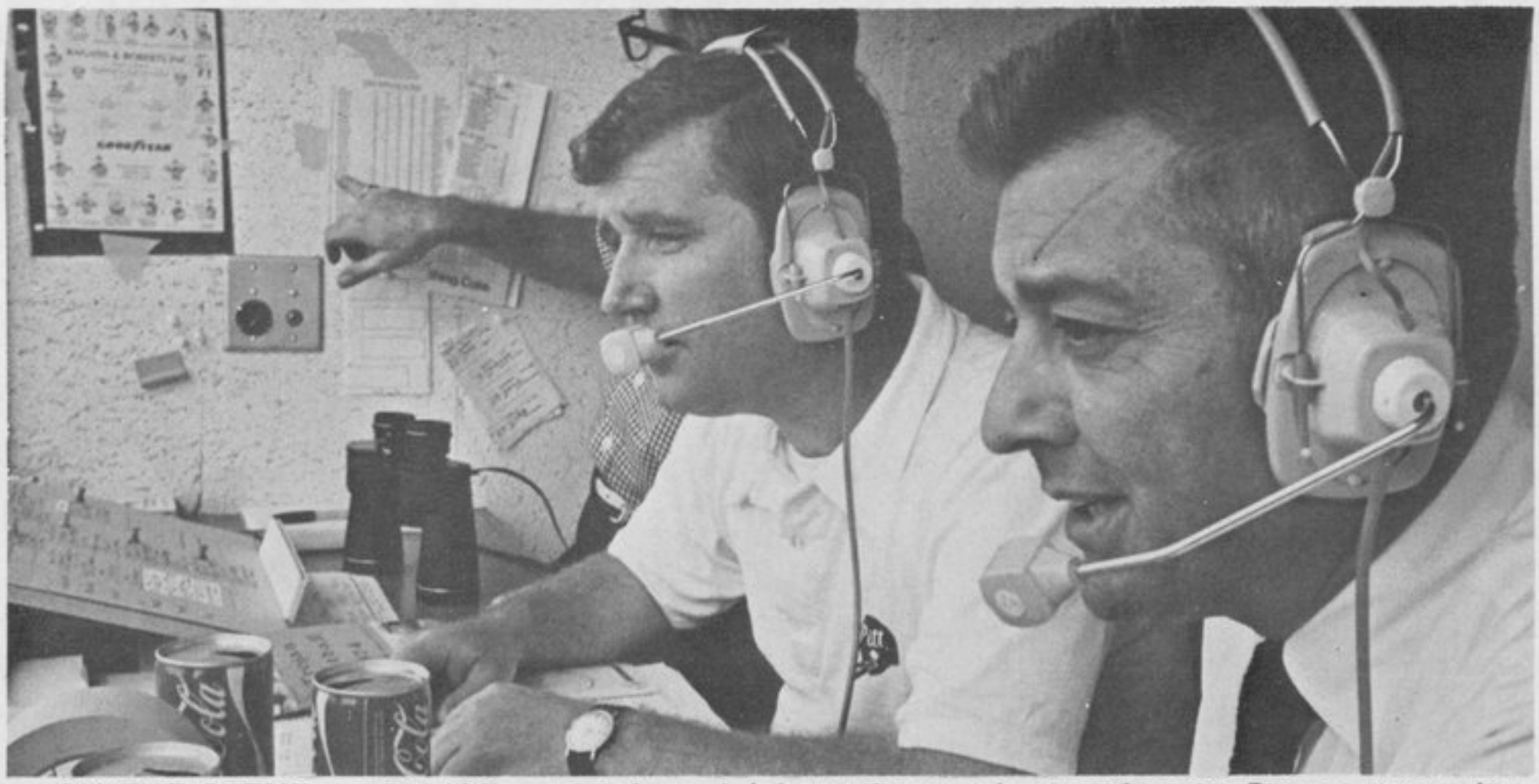

ON THE SCENE are Bill Hillgrove, left, and Johnny Sauer, who together give Pitt an outstanding radio broadcasting team.

Pitt football will be beamed this Fall via both radio and television throughout Pennsylvania and across the country.

On the radio, a professional, first-class, two-man broadcasting team will call the action for the network, originating with WTAE (1250) in Pittsburgh. 'Voice of the Panthers' Bill Hillgrove, Sports Director of WTAE-TV in Pittsburgh, begins his sixth year as football play-by-play man. Hillgrove will again be joined by nationally known TV analyst, John Sauer, beginning his sixth year.

Also on radio this Fall, WTAE Radio will carry pre-game and post-game locker room Jackie Sherrill shows. The 10-minute pre-game show will immediately precede all Pitt broadcasts, and the 15-minute post-game show will be aired at 5:45 p.m. each Saturday following the game.

On television "Pitt Football '79", a weekly half-hour highlights show featuring Head Coach Jackie Sherrill, will be broadcast in the Tri-State area on appoximately seven commercial stations and also throughout the United States on cable television through the formation of a satellite network.

The show will originate in Pittsburgh and will be produced there by WTAE-TV (channel 4). It will feature highlights of game action and comments from Sherrill. WTAE-TV airs the show at 12 noon each Sunday and on Monday evening following the Action News Report. In addition to WTAE-TV in Pittsburgh, the show is expected to be carried in the following TV markets: Allentown, PA; Erie, PA; Johnstown, PA; Scranton/Wilkes-Barre, PA; Wheeling, WV/Steubenville, OH; Clarksburg, WV; and Hagerstown, MD.

In addition, the show will be beamed on the Total Communication Systems (New Kensington, PA) Satellite Network which will reach 2-3 million homes this Fall. The TCS Satellite Network uses the RCA Sitcom I satellite to reach homes throughout the United States, including all 50 states except Hawaii.

At press time, the following list of radio stations had signed to carry Pitt football this Fall:

WTAE AM, Pittsburgh, Pa.
WRTA, Altoona, Pa.
WESB, Bradford, Pa.
WISR, Butler, Pa.
WCVI, Connellsville, Pa.
WWCB, Corry, Pa.
WFEM FM, Ellwood City, Pa.
WWGO, Erie, Pa.
WSKE, Everett, Pa.
WGRP, Greenville, Pa.
WEDA, Grove City, Pa.
WJAC, Johnstown, Pa.
WACB, Kittanning, Pa.
WKVA, Lewistown, Pa.
WOYL, Oil City, Pa.
WWML, Portage, Pa.
WPME FM, Punxsutawney, Pa.
WWDL, Scranton, Pa.
WVSC, Somerset, Pa.
WLIT, Steubenville, Oh.
WTIV, Titusville, Pa.
WRRN FM, Warren, Pa.
WANB, Waynesburg, Pa.
WNEU, Wheeling, WV
WILK, Wilkes-Barre, Pa.

About the 1979 Opponents

Opponent Publicists

For further information on Pitt's 1979 opponents contact:

KANSAS: Don Baker, University of Kansas, Allen Field House, Lawrence, Kansas, 66045
Office: (913) 864-3417 Home: (913) 842-2314

NORTH CAROLINA: Rick Brewer, University of North Carolina, Chapel Hill, North Carolina, 27514
Office: (919) 933-2123 Home: (919) 929-2721

TEMPLE: Al Shrier, Temple University, Philadelphia, Pennsylvania, 19122
Office: (215) 787-7445 Home: (215) 561-5656

BOSTON COLLEGE: Reid Oslin, Boston College, Chestnut Hill, Massachusetts, 02167
Office: (617) 969-0100, x-3004 Home: (617) 826-6661

CINCINNATI: Mike Ricciardi, University of Cincinnati, Mail Location 21, Cincinnati, Ohio 45221
Office: (513) 475-5091 Home: (513) 381-6006

WASHINGTON: Mike Wilson, University of Washington, Graves Building, Seattle, Washington, 98105
Office: (206) 543-2230 Home: (206) 746-5347

NAVY: Tom Bates, U.S. Naval Academy, Navy Athletic Association, Annapolis, Maryland, 21402
Office: (301) 268-6226 Home: (301) 647-5977

SYRACUSE: Larry Kimball, Syracuse University, Manley Field House, Syracuse, New York, 13210
Office: (315) 423-2608 Home: (315) 682-6002

WEST VIRGINIA: Ron Steiner, West Virginia University, P.O. Box 877, Morgantown, West Virginia, 26505
Office: (304) 293-2821 Home: (304) 291-5396

ARMY: Bob Kinney, U.S Military Academy, West Point, New York, 10996
Office: (914) 938-3303 Home: (914) 564-0696

PENN STATE: John Morris, Pennsylvania State University, 206 Recreation Building, University Park, Pennsylvania, 16802
Office: (814) 865-1757 Home: (814) 237-6321

PITT VS. 1979 OPPONENTS:

Opponent	First Game	Pitt has: Won	Lost	Tied	Last Pitt Win	Last Opponent Win
Kansas	1975	*1	0	0	1975	—
North Carolina	1974	1	1	0	1978	1974
Temple	1938	7	1	1	1978	1945
Boston College	1959	6	2	0	1978	1971
Cincinnati	1921	2	0	0	1922	—
Washington	**1936	3	1	0	1963	1961
Navy	1912	14	11	2	1977	1978
Syracuse	1916	19	13	2	1978	1972
West Virginia	1895	48	22	1	1978	1975
Army	1931	14	6	2	1978	1971
Penn State	1893	36	39	3	1976	1978

*Sun Bowl (1975)
**Rose Bowl (1936)

PANTHER OPPONENTS

KANSAS 1

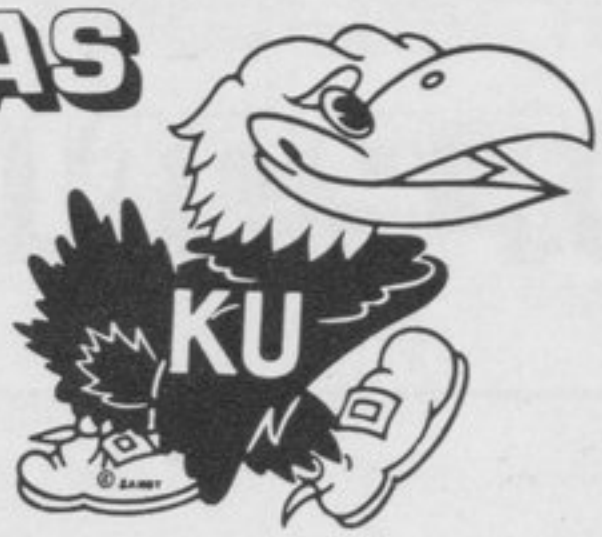

Head Coach
Don Fambrough

Fullback
Harry Sidney

September 15, 1979
1:30 pm
at Pittsburgh, PA

Head Coach: Don Fambrough (Kansas '48); 5th season, 19-25-1 (overall same, 4 years)
Assistant Coaches: John Hadl, Tom Batta, Larry Donovan, Don McLeary, Rich Rachel, Kent Stephenson, Mike Sweatman, Ivy Williams
Location: Lawrence, Kansas
Stadium: Memorial Stadium (51,500)
Enrollment: 26,200
Offensive System: Pro-set
Captains: T.B.A.

Colors: Crimson and Blue
Nickname: Jayhawks
Conference: Big Eight
Athletic Director: Bob Marcum
Defensive System: 3-4-4
Sports Information Director: Don Baker
Office 913-864-3417; Home 913-842-2314

1979 Schedule

Sept. 15	at Pittsburgh	Oct. 27	Oklahoma State	
Sept. 22	at Michigan	Nov. 3	Kansas State	
Sept. 29	North Texas State	Nov. 10	at Oklahoma	
Oct. 6	Syracuse	Nov. 17	Colorado	
Oct. 13	at Nebraska	Nov. 24	Missouri	
Oct. 20	at Iowa State			

1978 Results

10	Texas A&M	37	7	Oklahoma State	21
2	Washington	31	7	Iowa State	13
28	UCLA	24	21	Nebraska	63
6	Miami	38	0	Missouri	48
7	Colorado	17	20	Kansas State	36
16	Oklahoma	17		(W-1, L-10)	

LAST YEAR'S GAME:

Teams last met in the 1975 Sun Bowl.

Lettermen Returning: 51
Lettermen Lost: 8
Top Backs: QB Kevin Clinton, FB Harry Sydney, TB Larry Kemp
Top Linemen: DE Jim Zidd, DE Chris Toburen, OT Mike Gay
Top Newcomers: FB Wayne Capers, TB Garfield Taylor, NG Stanley Gardner
Game Notes: The two schools have met only once on the football field — in the 1975 Sun Bowl — and Pitt came away the winner, 33-19 . . . that win is generally looked upon as kicking off the Panthers' National Championship season in 1976 . . . the win was the start of a 13 game win streak . . . in that game, Kansas had an apparent 83-yard scoring play called back because of a forward lateral . . . QB Nolen Cromwell ran 13 yards before lateralling to Bill Campfield . . . moments later, Pitt stopped Kansas on a fourth and inches situation to swing the game its way . . . Elliott Walker then sped 60 yards for a TD and the Panthers were off and running . . . three Panther runners rushed for over 100 yards in the game: Tony Dorsett (142), Elliott Walker (123) and QB Robert Haygood (101) . . . Haygood was chosen Sun Bowl MVP . . . Laverne Smith, recently released by the Pittsburgh Steelers, rushed for 118 yards, including 55- and 17-yard touchdown runs . . . during the off-season, Kansas rehired Don Fambrough as head coach . . . he had coached Kansas from 1971 to 1974 before his retirement . . . his record during his first regime was 19-25-1 . . . "I've been here before. We were down in 1971 and managed to turn it around. Hopefully we can do it again," Fambrough said after being rehired . . . ironically, he was on the search committee to find a new coach . . . "I now know how to get a head coaching job," he joked. "You get yourself on the search committee and blackball everyone else" . . . his best record during his first stint was 7-4-1 in 1974, with a Liberty Bowl bid . . . the Sun Bowl also marked the departure of Jackie Sherrill from Johnny Majors' staff to accept the head job at Washington State . . . Sherrill, of course, returned to Pitt one year later . . . Fambrough returns 51 lettermen and 17 starters from last year's 1-10 team (Bud Moore) . . . Fambrough plans to put the emphasis on the pass and has former Kansas and Pro passing star John Hadl as his offensive coordinator.

Pitt-Kansas Series in Brief

	Pitt	Kansas
1975	33	19

Totals: Pitt 1, Kansas 0

NORTH CAROLINA 2

September 22, 1979
1:00 pm
at Chapel Hill, NC

Head Coach
Dick Crum

Defensive Back
Rickey Barden

Head Coach: Dick Crum (Mt. Union '57) 2nd season, 5-6 (overall 39-16-1, five years)
Assistant Coaches: Cleve Bryant, Jack Himebauch, Denny Marcin, Larry Marmie, John Matsko, Chuck Priefer, Jim Tressler, Randy Walker
Location: Chapel Hill, North Carolina
Stadium: Kenan Stadium (48,000)
Enrollment: 20,200
Offensive System: Multiple
Captains: T.B.A.

Colors: Carolina Blue and White
Nickname: Tar Heels
Conference: Atlantic Coast
Athletic Director: Bill Cobey
Defensive System: 5-2
Sports Information Director: Rick Brewer
Office 919-933-2123; Home 919-929-2721

1979 Schedule

Sept. 8	South Carolina	Oct. 27	East Carolina
Sept. 22	Pittsburgh	Nov. 3	at Maryland
Sept. 29	at Army	Nov. 10	Clemson
Oct. 6	Cincinnati	Nov. 17	at Virginia
Oct. 13	Wake Forest	Nov. 24	at Duke
Oct. 20	at N. C. State		

1978 Results

14	East Carolina	10	24	South Carolina	22
20	Maryland	21	18	Richmond	27
16	Pittsburgh	20	9	Clemson	13
3	Miami University	7	38	Virginia	20
34	Wake Forest	29	16	Duke	15
7	N. C. State	34		(W-5, L-6)	

LAST YEAR'S GAME:

	Score	FD	Rushing	Passing	Total Yds.	Pen./Yds.
North Carolina	16	19	91	108	199	2/20
Pittsburgh	20	23	114	220	334	6/20

Lettermen Returning: 40
Lettermen Lost: 19
Top Backs: DB Ricky Barden, HB Amos Lawrence, FB Doug Paschal
Top Linemen: OG Ron Wooten, LB Buddy Curry, LB Darrell Nicholson
Top Newcomers: TE Shelton Robinson, DT Bruce Porcher
Game Notes: Pitt and North Carolina have split the only two games played in the series, each winning at its home field . . . the Tar Heels defeated the Panthers in 1974, while Pitt scored with 1:32 remaining in the fourth quarter for a 20-16 win last year in front of 50,439 and a regional TV audience at Pitt Stadium . . . the Panther offense generated 364 yards, with halfback Freddy Jacobs scoring three second-half touchdowns . . . Rick Trocano passed for 220 yards on 16 completions . . . on defense Al Chesley led the team in tackles with 14, intercepted a pass, and blocked two kicks — earning him AP Defensive Player-of-the-Game . . . the Tar Heels have gone to bowl games in six of the last eight seasons under former coach Bill Dooley, who was replaced by Dick Crum last year . . . cornerback Ricky Barden is a leading candidate for All-America honors in his senior season . . . quarterback Mike Kupec is back after completing 58.7 per cent of his passes last season . . . also returning is All-America candidate "Famous" Amos Lawrence, who enters his junior year with 2,254 yards rushing — more rushing yardage after two years than anyone in college history except Tony Dorsett and Ron Po James . . . although the Panther defense held him to 47 yards rushing at Pitt last year, "Famous" Amos gained 1,043 yards on the season . . . he also broke Dorsett's freshman record of yards rushing in a game by gaining 286 yards against Virginia.

Pitt-North Carolina Series in Brief

		Pitt	N.C.
	1974	29	45
	1975	20	16
Totals: Pitt 1, N.C. 1		**49**	**61**

TEMPLE 3

Head Coach
Wayne Hardin

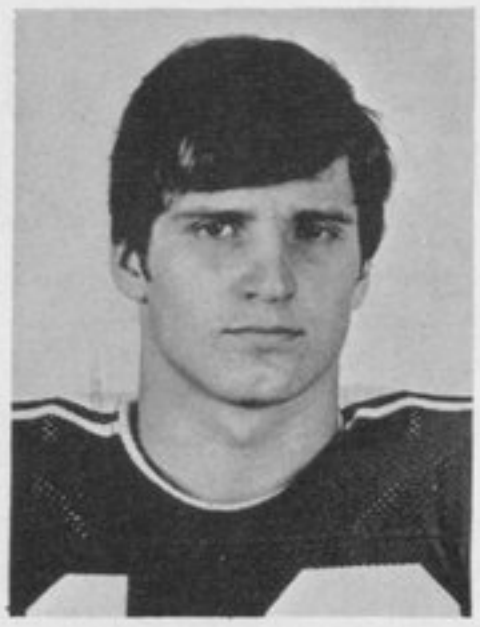

Quarterback
Brian Broomell

September 29, 1979
7:30 pm
at Philadelphia, PA

Head Coach: Wayne Hardin (College of the Pacific '50) 10th season, 57-31-3 (overall 95-53-5, 15 years)
Assistant Coaches: John Brunner, Earl Cleghorn, Bob Dipipi, John Drew, Vince Hoch, Larry Kuharich, Carmen Piccone, Frank Massino
Location: Philadlphia, Pennsylvania
Stadium: Veterans Stadium (66,000)
Enrollment: 18,874
Offensive System: Smorgasbord
Captains: Mike Curcio, Casey Murphy, Brian Broomell
Colors: Cherry and White
Nickname: Owls
Conference: Independent
Athletic Director: Ernest C. Casale
Defensive System: "50"
Sports Information Director: Al Shrier
Office 215-787-7445; Home 215-561-5656

1979 Schedule

Sept. 8	at West Virginia	Oct. 20	Cincinnati
Sept. 15	Drake	Oct. 27	Open
Sept. 22	at Delaware	Nov. 3	at Hawaii
Sept. 29	Pittsburgh	Nov. 10	Akron
Oct. 6	at Rutgers	Nov. 17	at Penn State
Oct. 13	Syracuse	Nov. 24	at Villanova

1978 Results

7	Penn State	10	28	West Virginia	27
36	Drake	29	56	Akron	21
12	Pittsburgh	20	10	Rutgers	13
38	Delaware	7	27	Villanova	17
22	William & Mary	22	28	Boston College	24
16	Cincinnati	13		(W-7, L-3, T-1)	

LAST YEAR'S GAME:

	Score	FD	Rushing	Passing	Total Yds.	Pen./Yds.
Temple	12	16	200	117	317	6/92
Pittsburgh	20	20	264	57	321	5/68

Lettermen Returning: 37
Lettermen Lost: 18
Top Backs: QB Brian Broomell, RB Mark Bright
Top Linemen: DT Colin McCarty, LB Mike Curcio, LB Bruce Gordon
Top Newcomers: RB Sherman Myers, DT Guy Peters
Game Notes: Last year's 20-12 Pitt win, gave the Panthers an overall 7-1-1 lead in the series with the Owls which began in 1938 . . . Pitt has scored 172 points the last four years against the Owls, while allowing 25 . . . trailing 6-3 at the half, the Panthers came out and scored the first three times they had the ball in the second half . . . the ground attack laid the foundation for this Panther win as it marched for 264 yards, led by Rick Trocano's 118 yards (89 in the second half) . . . third quarter touchdowns came on a 16-yard run by Trocano and Freddy Jacobs' 23-yard scamper . . . igniting the Panther defense were Jeff Delaney and Jo Jo Heath with key interceptions . . . Heath's 43-yard run with the interception was the longest of the season . . . Al Chesley led the defense with 14 tackles . . . Temple outpassed Pitt last year (117 to 57) and trailed in total yards by only 321 to 317 . . . the last few years, the Owls have played Pitt tough at Pitt Stadium while losing big in Philadelphia . . . last year the score was 20-12, two years ago Pitt blasted Temple 76-0 in Philly, in 1976 Temple lost only 21-7 to the eventual National Champions at Pitt Stadium, while in 1975 Pitt whipped them 55-6 at Veterans Stadium, and in 1974 Temple lost only 35-24 in Pitt Stadium . . . Wayne Hardin is the winningest coach in Temple's history (57-31-3).

Pitt-Temple Series in Brief

	Pitt	Temple
1938	28	6
1939	13	7
1945	0	6
1946	0	0
1974	35	24
1975	55	6
1976	21	7
1977	76	0
1978	20	12
	248	**68**

Totals: Pitt 7, Temple 1, Tied 1

BOSTON COLLEGE 4

October 6, 1979
1:30 pm
at Pittsburgh, PA

Head Coach
Ed Chlebek

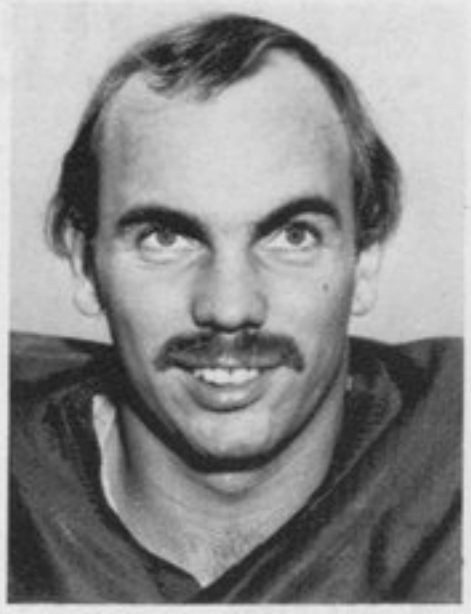

Offensive Guard
John Schmeding

Head Coach: Ed Chlebek (Western Michigan '63); 2nd season, 0-11 (overall 10-22, 3 years)
Assistant Coaches: Doug Berry, Mike Branon, Barry Gallup, Bob Grier, Jerry Lutri, Lou Marinelli, Buck O'Connor, Tom Olivadotti, Bob Sherr
Location: Chestnut Hill, Massachusetts
Stadium: Alumni Stadium (32,000)
Enrollment: 8,500
Offensive System: Veer
Captains: Jeff Dziama, Jack Kent, John Schmeding
Colors: Maroon and Gold
Nickname: Eagles
Conference: Independent
Athletic Director: William J. Flynn
Defensive System: 5-0
Sports Information Director: Reid Oslin
Office 617-969-0100; Home 617-826-6661

1979 Schedule

Sept. 15	Tennessee	Oct. 27	at Army
Sept. 22	Villanova	Nov. 3	Tulane
Sept. 29	at Stanford	Nov. 17	at Syracuse
Oct. 6	at Pittsburgh	Nov. 24	Massachusetts
Oct. 13	West Virginia	Dec. 1	at Holy Cross
Oct. 20	at Miami		

1978 Results

7	Air Force	18	26	Army	29
2	Texas A&M	37	23	Syracuse	37
8	Navy	19	0	Massachusetts	27
15	Pittsburgh	32	29	Holy Cross	30
3	Tulane	9	24	Temple	28
16	Villanova	28		(W-0, L-11)	

LAST YEAR'S GAME:

	Score	FD	Rushing	Passing	Total Yds.	Pen./Yds.
Boston College	15	14	14	201	215	8/50
Pittsburgh	32	23	275	133	408	11/102

Lettermen Returning: 41
Lettermen Lost: 20
Top Backs: FB Dan Conway, RB Leo Smith
Top Linemen: OT Greg Cantone, DT Steve Lively, OG John Schmeding
Top Newcomers: RB Shelby Gamble, T Junie Poles
Game Notes: With the 32-15 win last year, Pitt leads the brief overall series with the Eagles, which began in 1959, six games to two . . . the Eagles last won in 1971, 40-22 . . . Boston College suffered a winless season last year under first-year coach Ed Chlebek, the Mid-Atlantic-Coach-of-the-Year at Eastern Michigan in 1976 . . . Injuries forced Chlebek to start freshman QB Dennis Scala last year . . . Pitt scored the first four times it had the ball with 2 TDs and 2 field goals to take a 19-0 lead before the game was 18 minutes old . . . The Panther running game churned out 275 yards . . . Freddie Jacobs rushed for 113 yards on 25 carries — his best performance of the season . . . Gordon Jones had a field day with six receptions for 92 yards, including a 29-yard TD reception of a Trocano aerial . . . the Panther defensive corps limited the Eagle running attack to a mere 14 yards, while the air route was met with four timely interceptions . . . Boston College lost 20 lettermen, including All-America RB Anthony Brown and leading receiver Paul McCarty . . . returning lettermen include All-America candidate OG John Schmeding and FB Dan Conway.

Pitt-Boston College Series in Brief

	Pitt	Boston College
1959	22	14
1970	6	21
1971	22	40
1972	35	20
1973	28	14
1974	35	11
1977	45	7
1978	32	15
Totals: Pitt 6, Boston College 2	**225**	**142**

CINCINNATI
5

October 13, 1979
1:30 pm
at Pittsburgh, PA

Head Coach
Ralph Staub

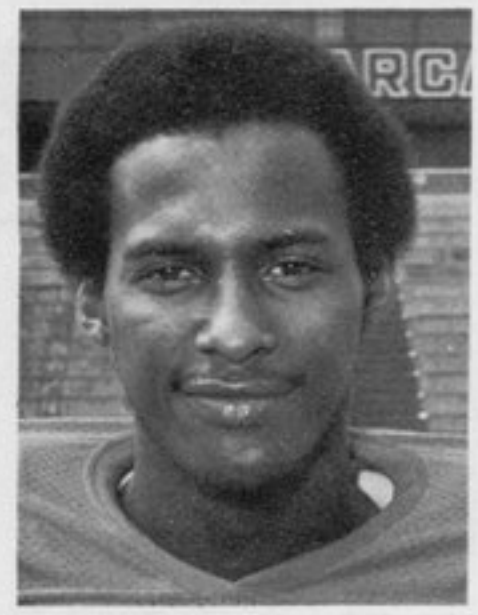

Defensive End
Farley Bell

Head Coach: Ralph Staub (Cincinnati '52); 3rd season, 10-10-2 (overall same, 2 years)
Assistant Coaches: Dana Bible, Charles Coe III, Mark Duffner, Dino Folino, Dick Mack, John Parker, Larry Tischler, Dave Zimmerman
Location: Cincinnati, Ohio
Stadium: Nippert Stadium (25,270)
Enrollment: 38,000
Offensive System: Multiple
Captains: Farley Bell, Ed Kloboves, Mike Rogers, Dan Vete

Colors: Red and Black
Nickname: Bearcats
Conference: Independent
Athletic Director: William F. Jenike
Defensive System: Oklahoma 50
Sports Information Director: T.B.A. Office 513-475-5091

1979 Schedule

Sept. 15	at Southern Mississippi	Oct. 20	at Temple
Sept. 22	at Louisville	Oct. 27	Richmond
Sept. 29	Villanova	Nov. 3	Florida State
Oct. 6	at North Carolina	Nov. 10	Ohio University
Oct. 13	at Pittsburgh	Nov. 17	at Miami (Ohio)
		Nov. 24	at Memphis State

1978 Results

26	Southern Missippi	14	38	Southwestern La.	13
14	Louisville	28	20	Northeast Louisiana	7
28	Richmond	51	35	Ohio University	0
21	Florida State	26	24	Miami (Ohio)	28
13	Temple	16	34	Memphis State	14
26	Tulsa	27		(W-5, L-6)	

LAST YEAR'S GAME: The teams last met in 1922.

Lettermen Returning: 43
Lettermen Lost: 13
Top Backs: TB Allen Harvin, QB Tony Kapetanis
Top Linemen: OT Mike Rogers, OG Ed Kloboves, DT Bob Prats
Top Newcomers: FB Mike Schneider, OT Kari Yli-Renko
Game Notes: Pitt and Cincinnati have not met each other on the football field since 1922 . . . having played twice (1921 and '22), Pitt has won both games and leads the series 2-0 . . . Cincinnati reappears on the schedule for the next two seasons because Pitt dropped Tulane from the schedule and picked up Cincinnati for two seasons and Notre Dame for four years in the 80's . . . Pitt Defensive Coordinator Serafino "Foge" Fazio returned to the Pitt staff in 1976 after spending three years coaching at Cincinnati . . . Fazio had the Cincinnati defense ranked nationally in several categories during his four year stint there . . . Cincinnati will play Temple and North Carolina this year and both of them also appear on the Pitt schedule . . . head coach Ralph Staub begins his third year with the Bearcats, having compiled a 10-10-2 record for his first two seasons . . . Staub returns 43 lettermen, including 13 starters from last year's squad . . . tailback Allen Harvin will bring some fine credentials with him to Pittsburgh . . . last season Harvin rushed for 283 yards on 233 carries (a 5.5 average) and six TDs last year.

Pitt-Cincinnati Series in Brief

	Pitt	Cincinnati
1921	21	14
1922	38	0
Totals: Pitt 2, Cincinnati 0	**59**	**14**

WASHINGTON 6

Head Coach
Don James

Defensive Tackle
Doug Martin

October 20, 1979
4:30 pm (Eastern Time)
at Seattle, WA

Head Coach: Don James (Miami of Florida '54); 5th season, 27-18 (52-37-1, 8 years)
Assistant Coaches: Ray Dorr, Skip Hall, Chick Harris, Jim Lambright, John Pease, Gary Pinkel, Al Roberts, Bob Stull
Location: Seattle, Washington
Stadium: Husky Stadium (58,946)
Enrollment: 36,000
Offensive System: "I"
Captains: Joe Steele, Phil Foreman, Doug Martin, Antowaine Richardson
Colors: Purple and Gold
Nickname: Huskies
Conference: Pacific 10
Athletic Director: Mike Lude
Defensive System: 3-4-4
Sports Information Director: Mike Wilson
Office 206-543-2230; Home 206-746-5347

1979 Schedule

Sept. 8	Wyoming	Oct. 20	Pittsburgh	7
Sept. 15	Utah	Oct. 27	at UCLA	31
Sept. 22	at Oregon	Nov. 3	at California	7
Sept. 29	Fresno State	Nov. 10	USC	34
Oct. 6	Oregon State	Nov. 17	Washington State	17
Oct. 13	at Arizona State			34

1978 Results

UCLA	10	20	Oregon	14
Kansas	2	41	Arizona State	7
Indiana	14	31	Arizona	21
Oregon State	0	10	USC	28
Alabama	20	38	WSU	8
Stanford	31		(W-7, L-4)	

LAST YEAR'S GAME: The teams last met in 1963.

Lettermen Returning: 38
Lettermen Lost: 18
Top Backs: TB Joe Steele, FB Toussaint Tyler, QB Tom Porras, SS Greg Grimes
Top Linemen: DT Doug Martin, C Tom Turnure, OG Phil Foreman
Top Newcomers: WR Aaron Williams, WS Derek Harvey, P Rich Camarillo
Game Notes: The Pitt-Washington series dates back to 1936 when they first met in the Rose Bowl . . . Pitt won that game, 21-0, and Pitt also leads the overall series 3-1 . . . they last met in 1963, when Pitt was ranked second in the country . . . the Huskies have been doing well in recent years, having gone 27-18 under coach Don James the last five years . . . Washington was the Pacific 10 representative in the Rose Bowl two years ago . . . James returns 38 lettermen from last year's squad, including 18 starters . . . James feels the Huskies have to improve their passing game, find a tight end, and find depth on the offensive line . . . James calls tailback Joe Steele a "flawless football player" . . . Steel rushed for 1,111 yards a year ago (a 4.7 average) . . . he is the #2 career rusher at Washington with 2,397 yards . . . Steele rushed for 193 yards against Washington State last year . . . it has been his best effort . . . James says he wouldn't trade defensive tackle Doug Martin for any other lineman in the country . . . Martin had 106 tackles last year . . . three years ago James and Jackie Sherrill met on the sidelines when Sherrill was coaching Washington State . . . James' team won that game 51-32.

Pitt-Washington Series in Brief:

	Pitt	Washington
1936	21	0
1939	27	6
1961	17	22
1973	13	6
Totals: Pitt 3, Washington 1	**78**	**34**

NAVY 7

October 27, 1979
1:30 pm
at Pittsburgh, PA

Head Coach
George Welsh

Defensive End
Charlie Thornton

Head Coach: George Welsh (Navy '56); 7th season, 33-34 (overall same, six years)
Assistant Coaches: Steve Belichick, Tom Bresnahan, Bill Haushalter, Joe Krivak, Art Markos, Capt. Tom O'Brien, Frank Spaziana, Dale Strahm, Tony Whittlesey, Jack Cloud
Location: Annapolis, Maryland
Stadium: Navy-Marine Corps Memorial (28,000)
Enrollment: 4,300
Offensive System: Multiple T
Captains: Larry Klawinski, Tom Paulk
Colors: Navy Blue and Gold
Nickname: Midshipmen
Conference: Independent
Athletic Director: J. O. Coppedge
Defensive System: 5-2
Sports Information Director: Thomas F. Bates
Office 301-268-6226; Home 301-647-5977

1979 Schedule

Sept. 15	The Citadel	Oct. 27	at Pittsburgh	
Sept. 22	Connecticut	Nov. 3	at Notre Dame	
Sept. 29	at Illinois	Nov. 10	Syracuse	
Oct. 6	Air Force	Nov. 17	at Georgia Tech	
Oct. 13	William & Mary	Dec. 1	Army	
Oct. 20	Virginia			

1978 Results

32	Virginia	0	21	Pittsburgh 11
30	Connecticut	0	7	Notre Dame 27
19	Boston College	8	17	Syracuse 20
37	Air Force	8	6	Florida State 38
31	Duke	8	28	Army 0
9	William & Mary	0	23	Brigham Young 16 (Holiday Bowl) (W-9, L-3)

LAST YEAR'S GAME:

	Score	FD	Rushing	Passing	Total Yds.	Pen./Yds.
Navy	21	9	137	42	179	2/10
Pittsburgh	11	15	28	275	247	5/33

Lettermen Returning: 33
Lettermen Lost: 15
Top Backs: TB Steve Callahan, FB Larry Klawinski, DB Gregg Milo
Top Linemen: LLB Tom Paulk, DE Charlie Thornton, DT John Merrill
Top Newcomers: TB Duane Flowers, DT Chris Garner, WR Greg Papajohn
Game Notes: Pitt holds the edge in this series 14-11-2, dating back to 1912. Last year's 21-11 Navy win gave the Middies a split over the last four years. It was a frustrating game for Pitt as it had the ball four times inside the Navy 50 in the first quarter and failed to score a point . . . with the win, Navy ran its record to 7-0 at the time . . . Navy moves into the 1979 season with momentum from its best season in 15 years (9-3) last fall . . . the Middies played in the Holiday Bowl and won (23-16) over Brigham Young . . . they finished 17th in the national rankings . . . Coach George Welsh, a graduate of the Naval Academy, has wins over Pitt and Penn State in six coaching seasons there . . . among the seven starters returning from last year's defense, which was ranked 13th in the country, are two All-America honorable mentions in end Charlie Thornton and defensive back Greg Milo . . . also returning is leading tackler Tom Paulk, with 117 stops last year . . . a possible at QB is Bob Powers from Beaver, PA . . . the Panther running game was shut down last year (-28 yards, counting sacks), while Trocano threw for 275 yards, the 7th best single game in Pitt history . . . Trocano had 51 attempts, which tied him with Dave Havern as an all-time high. His 25 completions were a season high . . . Steve Gaustad caught 11 passes for 132 yards, a high for the season . . . Gordon Jones caught 6 for 67 yards and totaled 121 career catches, his sixth Pitt pass receiving record . . . defensively, Al Chesley had 14 tackles to lead the Panthers . . . The Panthers defense recovered three fumbles.

Pitt-Navy Series in Brief

	Pitt	Navy		Pitt	Navy		Pitt	Navy		Pitt	Navy
1912	6	13	1934	31	7	1965	0	12	1972	13	28
1913	0	0	1954	21	19	1966	7	24	1973	22	17
1914	13	6	1955	0	21	1967	21	22	1974	13	11
1915	47	12	1961	28	14	1968	16	17	1975	0	17
1916	20	19	1972	9	32	1969	46	19	1976	45	0
1933	34	6	1963	12	24	1970	10	8	1977	34	17
			1964	14	14	1971	36	35	1978	11	21
										509	439

Totals: Pitt 14, Navy 11, Tied 2

SYRACUSE 8

November 3, 1979
1:30 pm
at Pittsburgh, PA

Head Coach
Frank Maloney

Quarterback
Bill Hurley

Head Coach: Frank Maloney (Michigan '62); 6th season, 20-35, (overall same, 5 years)
Assistant Coaches: Jerry Angelo, Ken Baker, Carl Battershell, Tom Coughlin, Dennis Fitzgerald, Jim Goodfellow, Rick Solomon, Dave Zuccarelli
Location: Syracuse, New York
Stadium: new stadium under construction (50,000)
Enrollment: 11,000
Offensive System: Veer
Captains: Bill Hurley, Craig Wolfley, Jim Collins
Colors: Orange
Nickname: Orangemen
Conference: Independent
Athletic Director: Jack Crouthamel
Defensive System: Pro 40
Sports Information Director: Larry Kimball
Office 315-423-2608; Home 315-682-6002

1979 Schedule

Sept. 8	at Ohio State	Oct. 20	Penn State
Sept. 15	West Virginia	Oct. 27	Miami, Fla.
Sept. 22	at Northwestern	Nov. 3	at Pittsburgh
Sept. 29	Washington State	Nov. 10	at Navy
Oct. 6	at Kansas	Nov. 17	Boston College
Oct. 13	at Temple		

1978 Results

0	Florida State	28	15	Penn State	45
19	N.C. State	27	17	Pittsburgh	18
21	Michigan State	49	20	Navy	17
14	Illinois	28	37	Boston College	23
31	West Virginia	15	9	Miami (Fla.)	21
9	Maryland	24		(W-3, L-8)	

LAST YEAR'S GAME:

	Score	FD	Rushing	Passing	Total Yds.	Pen./Yds.
Syracuse	17	16	206	69	275	9/75
Pittsburgh	18	16	152	101	253	4/145

Lettermen Returning: 46
Lettermen Lost: 14
Top Backs: QB Bill Hurley, RB Art Monk, RB Joe Morris
Top Linemen: OG-OT Craig Wolfley, LB Jim Collins
Top Newcomers:
Game Notes: When the Panthers defeated the Orangemen, 18-17, at Archbold Stadium last year, it marked the sixth consecutive win in the series, which Pitt leads 19-13-2 . . . Syracuse last won, 10-6, in 1972 at Archbold . . . for the third straight year, the game was not over until late in the fourth quarter . . . the Panthers overcame a 10-point deficit in the fourth quarter for the one-point win . . . trailing late in the third quarter, Rick Trocano took the team 76 yards to a score, the key play coming on a 20-yard hook-up with Steve Gaustad . . . Trocano hit on nine passes for 101 yards directing a well balanced attack . . . the big play of the game was a two-point conversion run by Freddy Jacobs, who also led in rushing for 83 yards . . . Gaustad caught 5 passes for 63 yards . . . Mark Schubert kicked the winning 28-yard field goal with three minutes left . . . head coach Frank Maloney feels Syracuse is loaded offensively . . . returning is quarterback Bill Hurley who was injured on the 7th play of the '78 season . . . he is a threat both as a runner and passer, entering his senior year with 3,860 combined total yards . . . two years ago, Hurley threw for 303 yards against Pitt . . . also returning are leading receiver Art Monk and running back Joe Morris . . . Morris was the first Orange frosh to rush for 1,000 yards in a season, having five 100-yard games . . . last year's game was the last played in ancient Archbold Stadium . . . SU will play all 11 games on the road while the new stadium is under construction . . . Maloney feels this year's schedule isn't as 'suicidal', but four bowl teams (Ohio State, Penn State, Navy, and Pitt) are on tap.

Pitt-Syracuse Series in Brief

	Pitt	Syr.		Pitt	Syr.		Pitt	Syr.		Pitt	Syr.		Pitt	Syr.
1916	30	0	1923	0	3	1958	13	16	1965	13	52	1972	6	10
1917	28	0	1924	7	7	1959	0	35	1966	7	33	1973	28	14
1919	3	24	1928	18	0	1960	10	0	1967	7	14	1974	21	13
1920	7	7	1930	14	0	1961	9	28	1968	17	50	1975	38	0
1921	35	0	1955	22	12	1962	24	6	1969	21	20	1976	23	13
1922	21	14	1956	14	7	1963	35	27	1970	13	43	1977	20	21
			1957	21	24	1964	6	21	1971	31	21	1978	18	17
													580	552

Totals: Pitt 19, Syracuse 13, Tied 2

WEST VIRGINIA 9

November 10, 1979
1:30 pm
at Morgantown, WV

Head Coach
Frank Cignetti

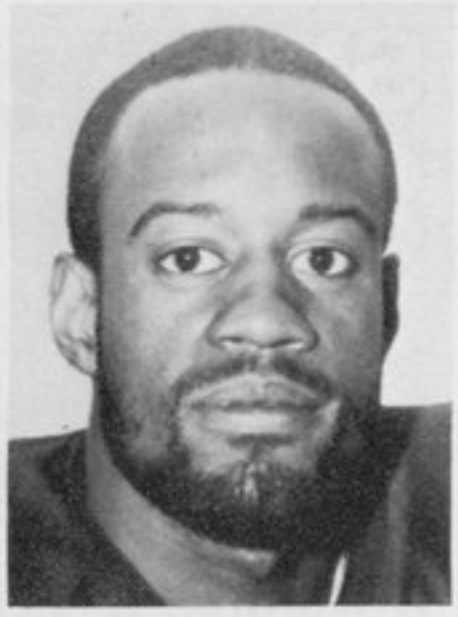

Split End
Cedric Thomas

Head Coach: Frank Cignetti (Indiana, Pa. '60) 4th season, 12-21 (overall same, 3 years)
Assistant Coaches: Donnie Young, Gary Tranquill, Rick Trickett, Nick Saban, Dick Rader, Joe Daniels, Gary Stevens, Jack Henry
Location: Morgantown, West Virginia
Stadium: Mountaineer Field (34,000)
Enrollment: 20,000
Offensive System: Pro Veer and I
Captains: Rich Duggan, Jim Himic, Jerry Holmes, Al Pisula

Colors: Old Gold and Blue
Nickname: Mountaineers
Conference: Independent
Athletic Director: Dick Martin
Defensive System: Basic 50 Series
Sports Information Director: Ron Steiner
Office 304-293-2821; Home 304-291-5396

1979 Schedule

Sept. 8	Temple	Oct. 20	Tulane	14
Sept. 15	at Syracuse	Oct. 27	at Penn State	10
Sept. 22	N. C. State	Nov. 3	Virginia Tech	15
Sept. 29	at Richmond	Nov. 10	Pittsburgh	21
Oct. 6	Kentucky	Nov. 17	at Arizona State	15
Oct. 13	at Boston College			3

1978 Results

Richmond	12	27	Temple	28
Oklahoma	52	21	Penn State	49
N. C. State	29	20	Virginia	17
California	28	7	Pittsburgh	52
Syracuse	31	14	Colorado State	50
Virginia Tech	16		(W-2, L-9)	

LAST YEAR's GAME:

	Score	FD	Rushing	Passing	Total Yds.	Pen./Yds.
West Virginia	7	12	35	113	148	5/66
Pittsburgh	52	27	283	218	501	8/106

Lettermen Returning: 31
Lettermen Lost: 13
Top Backs: TB Robert Alexander, FB Elridge Dixon
Top Linemen: DE Delbert Fowler, OG Jim Himic, OC Pat Conochan
Top Newcomers: TE Dave Johnson, DB Mike Engle
Game Notes: Next to Penn State (1893), West Virginia is Pitt's oldest opponent . . . Pitt leads the overall series between the schools 48-22-1 . . . last year's 52-7 win was Pitt's third consecutive . . . West Virginia last won (17-14) in 1975 . . . despite lopsided scores the last two years, close, hard-fought battles between the teams have been the rule in the series. Pitt scored 28 points last year before WVU could muster a score — that coming in the third quarter on a 79-yard drive . . . Rick Trocano passed for 146 yards on 13 of 17 completions and one TD . . . while nine Pitt ballcarriers ran the ball, "Rooster" Jones had a field day, carrying for 169 yards on 18 carries with two TDs . . . Jones also had the longest run from scrimmage all season (50 yards) and his 169 yards rushing was a season high for any running back and a career best for him . . . as a team, Pitt rushed for 283 yards, which was a season high . . . West Virginia was held to 35 yards rushing . . . placekicker Dave Trout kicked a 51-yard field goal, which was one yard less than the school record . . . on defense, Dave DiCiccio intercepted a pass, had one sack and led the team with six tackles. Russell Carter registered his first Pitt TD in the game . . . 4th-year coach Frank Cignetti welcomes back 31 lettermen, including 18 starters . . . his major concern is the defensive line where he lost Joe Jelich and Jeff Macerelli . . . QB Dutch Hoffman returns after throwing for 1,477 yards a year ago . . . freshman Dane Conwell was the leading rusher with 412 yards . . . Cedric Thomas is expected back at SE after missing most of last season with an injury.

Pitt-West Virgina

	Pitt	W. Va.		Pitt	W. Va.		Pitt	W. Va.		Pitt	W. Va.		Pitt	W. Va.		Pitt	W. Va.
1895	0	8	1910	38	0	1928	6	9	1943	20	0	1955	26	7	1967	0	15
1898	0	6	1913	40	0	1929	27	7	1944	26	13	1956	14	13	1968	15	38
1900	5	6	1917	14	9	1930	16	0	1945	20	0	1957	6	7	1969	18	49
1901	12	0	1919	26	0	1931	34	0	1946	33	7	1958	15	8	1970	36	35
1902	6	23	1920	34	13	1932	40	0	1947	2	17	1959	15	23	1971	9	20
1902	6	24	1921	21	14	1933	21	0	1948	16	6	1960	42	0	1972	20	38
1904	53	0	1922	6	9	1934	27	6	1949	20	7	1961	6	20	1973	35	7
1906	17	0	1923	7	13	1935	24	6	1950	21	7	1962	8	15	1974	31	14
1907	10	0	1924	14	7	1936	34	0	1951	32	12	1963	13	10	1975	14	17
1908	11	0	1925	15	7	1937	20	0	1952	0	16	1964	14	0	1976	24	16
1909	0	0	1926	17	7	1938	19	0	1953	7	17	1965	48	63	1977	44	3
			1927	40	0	1939	20	0	1954	13	10	1966	17	14	1978	52	7
																1412	715

Totals: Pitt 48, W. Va. 22, Tied 1

ARMY 10

November 17, 1979
1:30 pm
at West Point, NY

Head Coach
Lou Saban

Defensive Tackle
George Mayes

Head Coach: Lou Saban (Baldwin-Wallace '48); 1st season, (overall 43-46-3, 10 years)
Assistant Coaches: Jerry Anderson, Johnny Burnett, Ed Cavanaugh, Gene Epley, Ed Johnson, Wally Neel, Clarence Shelmon, Eddie Wilson, Mike Sanford, Al Seagraves
Location: West Point, New York
Stadium: Michie Stadium (39,480)
Enrollment: 4,200
Offensive System: Veer
Captains: George Mayes
Colors: Black, Gold and Gray
Nickname: Cadets, Black Knights
Conference: Independent
Athletic Director: Raymond P. Murphy
Defensive System: "30"
Sports Information Director: Bob Kinney
Office 914-938-3303; 914-564-0696

1979 Schedule

Sept. 15	Connecticut	Oct. 27	Boston College
Sept. 22	at Stanford	Nov. 3	at Air Force
Sept. 29	North Carolina	Nov. 10	at Rutgers
Oct. 6	Duke	Nov. 17	Pittsburgh
Oct. 13	at Penn State	Dec. 1	at Navy
Oct. 20	Baylor		

1978 Results

24	Lafayette	14	28	Colgate	3
17	Virginia	21	28	Air Force	14
21	Washington State	21	29	Boston College	26
13	Tennessee	31	17	Pittsburgh	35
0	Holy Cross	31	0	Navy	28
7	Florida	31		(W-4, L-6, T-1)	

LAST YEAR'S GAME:

	Score	FD	Rushing	Passing	Total Yds.	Pen./Yds.
Army	17	14	189	198	387	6/39
Pittsburgh	35	18	97	156	253	10/71

Lettermen Returning: 23
Lettermen Lost: 23
Top Backs: HB Jimmy Hill, QB Earle Mulrane, FL Bill Skoda
Top Linemen: DT Stan March, DT George Mayes, LB John Hilliard
Top Newcomers: FB Rob Heather, NG Kevin Dodson, TE Randy Britton
Game Notes: The Panthers' 35-17 win last year was the fifth consecutive win in the series . . . Pitt leads the overall series 14-6-1, dating back to 1931 . . . Army scored following the opening kickoff last year, marching downfield without a huddle . . . All-America Jeff Delaney picked this game for one of the most dramatic plays of the 1978 season and the 4th longest in Pitt history . . . with Army leading 7-0 and threatening on the Panther one-foot line, Delaney picked off a fumble in mid-air and raced 99 yards for the tying touchdown . . . Rick Trocano passed for 143 yards and one touchdown, including a 31-yard hook-up with Willie Collier for a third quarter touchdown . . . Rooster Jones had a fine day accumulating 99 yards and one touchdown . . . Jo Jo Heath's 33-yard run, coupled with a nine-yard lateral to Delaney, was Pitt's longest punt return of the season . . . Gordon Jones caught five passes for 58 yards . . . defensively, Jeff Pelusi led with 12 tackles . . . Hugh Green had 7 QB sacks for a 35-yard loss and 9 tackles . . . his performance prompted Army coach Homer Smith to call him the "greatest defensive end I've ever seen" . . . this victory put the Panthers into the Tangerine Bowl with North Carolina State . . . former coach Homer Smith is replaced by Lou Saban (from Miami), who has coached on both collegiate and professional levels . . . 14 starters were lost . . . returning is QB Earl Mulrane who passed for 1,409 yards last fall.

Pitt-Army Series in Brief

	Pitt	Army		Pitt	Army		Pitt	Army		Pitt	Army
1931	26	0	1956	20	7	1963	28	0	1971	14	17
1932	18	13	1957	13	29	1964	24	8	1973	34	0
1935	29	6	1958	14	14	1966	0	28	1975	52	20
1944	7	69	1960	7	7	1967	12	21	1976	37	7
1952	22	14	1962	7	6	1968	0	26	1977	52	26
						1969	15	6	1978	35	17
										466	**341**

Totals: Pitt 14, Army 6, Tied 2

PENN STATE 11

November 24, 1979
1:30 pm
at University Park, PA

Head Coach
Joe Paterno

Running Back
Matt Suhey

Head Coach: Joe Paterno (Brown '50; 14th season, 123-25-1 (overall same, 13 years)
Assistant Coaches: Dick Anderson, Booker Brooks, Fran Ganter, Bob Phillips, John Rosenberg, Jerry Sandusky, J. T. White, Jim Williams
Location: University Park, Pa.
Stadium: Beaver Stadium (76,639)
Enrollment: 46,000
Offensive System: Multiple
Captains: Lance Mehl, Matt Millen, Irv Pankey
Colors: Blue and White
Nickname: Nittany Lions
Conference: Independent
Athletic Director: Edward M. Czekaj
Defensive Systems: 5-3, 4-4
Sports Information Director: John Morris
Office 814-865-1757; Home 814-237-6321

1979 Schedule

Sept. 15	Rutgers	Oct. 27	West Virginia
Sept. 22	Texas A&M	Nov. 3	Miami (Florida)
Sept. 29	at Nebraska	Nov. 10	at N. Carolina St.
Oct. 6	at Maryland	Nov. 17	Temple
Oct. 13	Army	Nov. 24	Pittsburgh
Oct. 20	Syracuse		

1978 Results

10	Temple	7	45	Syracuse	15
26	Rutgers	10	49	West Virginia	21
19	Ohio State	0	27	Maryland	3
26	S. Methodist	21	19	N. Carolina St.	10
58	Texas Christian	0	17	Pittsburgh	10
30	Kentucky	0	7	Alabama (1979 Sugar Bowl) (W-11, L-1)	14

LAST YEAR'S GAME:

	Score	FD	Rushing	Passing	Total Yds.	Pen./Yds.
Penn State	17	15	123	107	230	7/74
Pittsburgh	10	9	83	98	181	8/48

Lettermen Returning: 22
Lettermen Lost: 26
Top Backs: HB Mike Guman, DHB Karl McCoy, SAF Pete Harris, HB Booker Moore, FB Matt Suhey
Top Linemen: OT Jim Brown, DT Bruce Clark, DE Larry Kubin, LB Lance Mehl, DT Matt Millen
Top Newcomers: QB Dayle Tate, MG-LB Leo Wisniewski
Game Notes: Penn State is Pitt's oldest rival . . . the two schools have banged heads on the football field since 1893 . . . they have met continuously since 1935 and since 1900 have only missed three years . . . with its 17-10 win a year ago at Beaver Stadium, Penn State holds a slight 39-36-3 edge in the overall series . . . a sellout crowd of 77,465 — the fourth largest crowd in Beaver Stadium history — saw the Panthers give the #1 ranked Nittany Lions all they could handle . . . Penn State forged ahead 7-0 in the first quarter on a three-yard Mark Guman run . . . in the second quarter, Rick Trocano hit tight end Steve Gaustad with a 16-yard TD pass to knot the score . . . in the middle of the third quarter Mark Schubert hit a 27-yard field goal to stake the Panthers to a 10-7 lead which stood up until there were only six minutes left in the game . . . then on a fourth-and-two situation, Guman again ran for a TD from the Pitt four-yard line . . . Penn State added a Chris Bahr field goal for the final points of the day and a 17-10 win for Penn State . . . Bahr's field goal set a new NCAA single season record at 22 . . . LB Lance Mehl led the PSU defense with 12 tackles . . . Al Chesley led Pitt with 13, followed by Dave DiCiccio (12), Jeff Pelusi (10) and Hugh Green (9) . . . Pitt tackle Mark May, with some help from guard Matt Carroll, held consensus All-America Bruce Clark to one tackle and one assist on the day . . . All-America and Heisman runner-up Chuck Fusina was held to 107 yards passing . . . Trocano had 98 . . . Booker Moore led PSU with 62 yards rushing . . . Fred Jacobs led Pitt with 45 . . . the game has been aired by ABC-TV the last five years and has been a top attraction each year . . . Pitt and Penn State have closed out their regular season against each other since 1958 . . . Joe Paterno sports a 123-25-1 record at Penn State . . . Paterno returns 22 lettermen, including 11 starters from last year's Sugar Bowl Game.

Pitt-Penn State Series in Brief

	Pitt	PS		Pitt	PS		Pitt	PS		Pitt	PS		Pitt	PS		Pitt	PS		Pitt	PS		Pitt	PS
1893	0	32	1908	6	12	1919	28	6	1928	26	0	1941	7	31	1951	13	7	1961	26	47	1971	18	55
1896	4	10	1909	0	5	1919	0	20	1929	20	7	1942	6	14	1952	0	17	1962	0	16	1972	27	49
1900	0	12	1910	11	0	1920	0	0	1930	19	12	1943	0	14	1953	0	17	1963	22	21	1973	13	35
1901	0	27	1911	0	3	1921	0	0	1931	41	6	1944	14	0	1954	0	13	1964	0	28	1974	10	31
1902	0	27	1912	0	38	1922	14	0	1935	9	0	1945	7	0	1955	20	0	1965	30	27	1975	6	7
1903	0	59	1913	7	6	1923	21	3	1936	34	7	1946	14	7	1956	7	7	1966	24	48	1976	24	7
1904	22	5	1914	13	3	1924	24	3	1937	28	7	1947	0	29	1957	14	13	1967	6	42	1977	13	15
1905	0	6	1915	20	0	1925	23	7	1938	26	0	1948	19	0	1958	21	25	1968	9	65	1978	10	17
1906	0	6	1916	31	0	1926	24	6	1939	0	10	1949	19	0	1959	22	7	1969	7	21			
1907	6	0	1917	28	6	1927	30	0	1940	20	7	1950	20	21	1960	3	14	1970	15	35		999	1197

Short Form Numerical Roster

No.	Name
1	Dave Trout, Jr., K
2	Ray "Rooster" Jones, Jr., HB
3	Dan Spiranic, Sr., DB
4	Kenny Bowles, Sr., FL
5	Mark Schubert, Sr., K
6	Michael Woods, Fr., DE
7	Dan Daniels, Fr., QB
8	Rick Trocano, Jr., QB
9	Wallace "Pappy" Thomas, So., DB
10	Scott Jenner, Sr., QB
11	Richard Dukovich, Fr., QB/DB
12	Artrell Hawkins, Jr., HB
13	Daniel Marino, Fr., QB
14	Patrick McQuaide, Fr., DB/QB
15	Chuck Palla, So., DB
15	Todd Maragas, Fr., QB/DB
16	Don Smith, Jr., DB
16	Alan Wenglikowski, Fr., DB
17	Randy Bentley, Sr., QB
18	Bob Rechichar, Sr., DB
19	Barry Compton, So., S
20	Willie Collier, Sr., FL
21	Keith Williams, So., SE
22	Steve Harris, Sr., FB
23	Terry White, Jr., DB
24	Douglas Hortman, Fr., DB
25	Larry Sims, Sr., FL
26	Timothy Lewis, Fr., DB/SE
27	Mike Christ, So., S
28	Lee "Butch" Baierl, So., SS
29	Daniel Short, Fr., DB
29	John Brown, Fr., WR/DB
30	Tony Campbell, Jr., FL
31	Wayne DiBartola, Jr., FB
32	Rico Cox, Fr., TE
33	Retired
34	David Snow, Fr., DB
35	Philip Puzzuoli, Fr., LB
36	Jo Jo Heath, Sr., DB
37	Phil Hetzel, Jr., SS
38	Mike Chobany, Jr., LB
39	Mike DeLisio, Sr., SS
40	Randy McMillan, Jr., FB
41	Ray Lao, Fr., LB
42	Glenn Meyer, Sr., DE
43	Bryan Thomas, So., HB
44	Freddy Jacobs, Sr., HB
45	Rickie Asberry, So., FB
46	Bryan Watkins, Fr., LB
47	Lynn Thomas, Jr., DB
48	Carlton Williamson, Jr., SS
49	Russell Carter, So., FB
50	Mark Reichard, Jr., LB
51	Jeff Pelusi, Sr., LB
52	Jay Pelusi, Fr., LB/TE
53	Anthony Magnelli, Fr., C
54	Michael Martin, Fr., LB
55	Richard Kraynak, Fr., LB
56	Russ Grimm, Jr., C
57	Jim Morsillo, Sr., OG
58	Steve Fedell, Jr., LB
59	Charles "Yogi" Jones, So., LB
60	Scott Hartman, Sr., OG
60	Don Gildea, So., OT
61	Paul Dunn, Fr., OG
62	Dan Fidler, Sr., OG
63	Rocky DeStefano, Sr., C
64	Bob Gruber, Sr., OT
65	Bert Bertagna, Jr., OG
66	Sal Sunseri, So., LB
67	Chuck Blucher, So., C
67	Terry Quiren, Jr., C
68	Jerry Boyarsky, Jr., MG
69	Dean Gilman, Fr., OG
70	Emil Boures, So., OG
71	Kurt Brechbill, Sr., DT
72	Francis Poggi, Fr., OT
73	Mark May, Jr., OT
74	Mike Gazda, Jr., OT
75	Ed Gallagher, Sr., OT
76	Bill Neill, Jr., DT
77	Ronald Sams, Fr., OG
78	Rodney Allen, So., OT
79	John Hendrick, Fr., DT
80	Julius Dawkins, Fr., SE
81	Clifford Moore, Sr., FL
82	Mike Dombrowski, Jr., TE
83	Dennis Ballard, Fr., TE
84	Benjie Pryor, Jr., TE
85	Randy Johnson, Jr., DE
86	Greg Meisner, Jr., DT
87	Ricky Jackson, Jr., DE
88	Ralph Still, Sr., FL
89	Dave Bucklew, Jr., DT
90	Louis Lamanna, Fr., TE
91	Tim Madison, Jr., MG
91	Ronald Killen, Fr., DT
92	Alan Barboza, Jr., DE
93	Fred Bierman, Jr., MG
93	Juan Polanco, Fr., DT
94	Skip Sylvester, Jr., DT
95	Darryl Baugh, So., OT
96	Jerry Nixon, So., DT
97	Robert Fada, Fr., OG/DT
98	Jimbo Covert, So., DT
99	Hugh Green, Jr., DE

Pronunciation Guide

Rickie Asberry — AS-berry
Lee "Butch" Baierl — BARREL
Dennis Ballard — BAL-lerd
Alan Barboza — bar-BO-zuh
Darryl Baugh — BAW
Bert Bertagna — bur-TAG-nuh
Fred Bierman — BEER-man
Chuck Blucher — BLUE-chir
Emil Boures — BOOR-ees
Kenny Bowles — BOWLS
Jerry Boyarsky — boy-AR-skee
Kurt Brechbill — BRECK-bill
Mike Chobany — cha-BAY-nee
Mike Christ — KRIST
Jimbo Covert — CO-vert
Mike DeLisio — Dee-LEES-ee-oh
Rocky DeStefano — dee-STEF-uh-no
Wayne DiBartola — dee-bar-TOLL-uh
Mike Dombroski — dum-BROW-skee
Richard Dukovich — DUKE-uh-vitch
Robert Fada — FAY-da
Steve Fedell — fa-DELL
Mike Gazda — GAZ-da
Don Gildea — gill-DAY
Ron Killen — KILL-en
Richard Kraynak — KRAY-nak
Lou Lamanna — la-MAN-uh
Ray Lao — LAY-oh
Patrick McQuaide — muk-WADE
Anthony Magnelli — mag-NELL-ee
Todd Maragas — muh-RAG-us
Greg Meisner — MICE-ner
Jim Morsilla — mor-SILL-oh
Chuck Palla — PAL-la
Jeff Pelusi — puh-LOO-see
Jay Pelusi — puh-LOO-see
Francis Poggi — POE-gee
Juan Polanco — poe-LAWN-ko
Philip Puzzuoli — puh-ZOLL-ee
Terry Quiren — KWI-ren
Bob Rechichar — REH-cheh-char
Mark Reichard — RYE-card
Mark Schubert — SHOO-bert
Dan Spiranic — spuh-RAN-ik
Sal Sunseri — sun-SAYER-ee
Rick Trocano — tro-CAN-oh
Alan Wenglikowski — weng-la-COW-skee

1979 Alphabetical Roster

No.	Name	Pos.	Cl.	Ht.	Wt.	Age	Hometown/High School/Junior College
78	Rodney Allen	OT	SO	6-3	237	20	Pittsburgh, PA/Peabody
45	Rickie Asberry	FB	SO	6-2	200	19	Canton, OH/McKinley
28	Lee "Butch" Baierl	SS	SO	6-1	189	20	Pittsburgh, PA/North Allegheny
83	Dennis Ballard	TE	FR	6-3	230	18	Hugheston, WV/DuPont
92	Alan Barboza	DE	JR	6-3	208	21	Jersey City, NJ/Lincoln
95	Darryl Baugh	OT	SO	6-4	275	19	Richmond, VA/George Wythe
17	Randy Bentley	QB	SR	6-0	178	21	Whitaker, KY/Fleming-Neon
65	Bert Bertagna	OG	JR	6-4	237	20	Cincinnati, OH/Colerain Senior
93+	Fred Bierman	MG	JR	5-10	233	20	Bridgeville, PA/Clearfield
67+	Chuck Blucher	C	SO	6-5	259	19	Baltimore, MD/Mt. St. Joe
70	Emil Boures*	OG	SO	6-3	260	19	Norristown, PA/Bishop Kenrick
4	Kenny Bowles	FL	SR	5-9	155	21	Rancho Cordoba, CA/Cordoba/Amer. River
68	Jerry Boyarsky**	MG	JR	6-3	270	20	Scott, PA/Lakeland
71	Kurt Brechbill**	DT	SR	6-2	255	21	Upper St. Clair, PA/Upper St. Clair
29+	John Brown	WR/DB	FR	6-4	200	19	Lower Burrell, PA/Burrell/Marine Mil. Ac.
89	Dave Bucklew*	DT	JR	6-3	229	21	Pittsburgh, PA/Baldwin
30	Tony Campbell	FL	JR	6-2	190	20	Uniondale, NY/Uniondale
49	Russell Carter*	FB	SO	6-2	200	19	Paulsboro, NJ/Paulsboro
38	Mike Chobany	LB	JR	6-0	215	20	Portage, PA/Portage Area
27	Mike Christ	S	SO	6-2	185	20	Pittsburgh, PA/Penn Hills
20	Willie Collier**	FL	SR	5-10	170	21	Cordele, GA/Crisp County
19	Barry Compton*	S	SO	5-11	179	19	Chalfont, PA/Central Bucks West
98	Jimbo Covert*	DT/MG	SO	6-5	255	19	Conway, PA/Freedom
32	Rico Cox	TE	FR	6-4	211	19	Wheeling, WV/Wheeling Park
7	Dan Daniels	QB	FR	6-3	187	19	Coraopolis, PA/Montour
80	Julius Dawkins	SE	FR	6-2	180	18	Monessen, PA/Monessen
39	Mike DeLisio	SS	SR	6-1	193	22	Ellwood City, PA/Lincoln
63	Rocky DeStefano*	C	SR	6-3	239	22	Monessen, PA/Monessen
31	Wayne DiBartola	FB	JR	6-2	207	20	Pittsburgh, PA/Baldwin
82	Mike Dombrowski	TE	JR	6-2	215	20	Buffalo, NY/Cleveland Hills
11	Richard Dukovich	QB/DB	FR	6-0½	183	17	Bethel Park, PA/Bethel Park
61	Paul Dunn	OG	FR	6-4	235	19	Glenolden, PA/Interboro
97	Robert Fada	OG/DT	FR	6-3	235	17	Fairborn, OH/Park Hills
58	Steve Fedell**	LB	JR	6-2	230	21	Pittsburgh, PA/North Hills

97	Robert Fada	OG/DT	FR	6-3	235	17	Fairborn, OH/Park Hills
58	Steve Fedell**	LB	JR	6-2	230	21	Pittsburgh, PA/North Hills
62	Dan Fidler*	OG	SR	6-1	250	21	Scottsdale, AZ/Mesa
75	Ed Gallagher**	OT	SR	6-6	265	22	White Plains, NY/Valhalla
74	Mike Gazda	OT	JR	6-7	290	20	McKeesport, PA/South Allegheny
60 +	Don Gildea	OT	SO	6-6	245	20	Altoona, PA/Bishop Guilfoyle
69	Dean Gilman	OG	FR	6-3	252	19	Monessen, PA/Monessen
99	Hugh Green**	DE	JR	6-2	215	20	Natchez, MS/North Natchez
56	Russ Grimm*	C	JR	6-3	232	20	Scottdale, PA/Southmoreland
64	Bob Gruber**	OT	SR	6-5	255	21	Greenville, PA/Greenville
22	Steve Harris**	FB	SR	6-1	205	21	Williamsport, PA/Williamsport Area
60 +	Scott Hartman*	OG	SR	6-2	224	22	New Castle, PA/New Castle
12	Artrell Hawkins*	HB	JR	5-10	175	22	Johnstown, PA/Johnstown
36	Jo Jo Heath**	DB	SR	5-10	178	22	Monessen, PA/Monessen
79	John Hendrick	DT	FR	6-5	240	19	Camden, NJ/Woodrow Wilson
37	Phil Hetzel	SS	JR	5-10	182	21	Allison Park, PA/North Allegheny
24	Douglas Hortman	DB	FR	6-2	210	18	Miamisburg, OH/Miamsburg
87	Ricky Jackson**	DE	JR	6-3	212	20	Pahokee, FL/Pahokee
44	Freddy Jacobs**	HB	SR	5-10	183	21	Cincinnati, OH/Wyoming
10	Scott Jenner*	QB	SR	6-2	196	20	Rancho Cordoba, CA/Cordoba/Amer. River
85	Randy Johnson	DE	JR	6-3	215	21	Somerville, NJ/Somerville
59	Charles "Yogi" Jones*	LB	SO	6-2	235	19	Donora, PA/Ringgold
2	Ray "Rooster" Jones**	HB	JR	5-10	180	20	Pascagoula, MS/Pascagoula
91 +	Ronald Killen	DT	FR	6-3	235	17	Crafton, PA/Carlynton
55	Richard Kraynak	LB	FR	6-1	202	18	Phoenixville, PA/Phoenixville Area
90	Louis Lamanna	TE	FR	6-3	220	17	Pittsburgh, PA/Central Catholic
41	Ray Lao	LB	FR	6-2	208	19	Brooklyn, NY/John Jay
26	Timothy Lewis	DB/SE	FR	6-2	185	18	Perkasie, PA/Penn Ridge
40	Randy McMillan	FB	JR	6-2	225	20	Jarrettsville, MD/John Carroll/N. Harford
14	Patrick McQuaide	DB/QB	FR	6-2	190	18	Indiana, PA/Indiana
91 +	Tim Madison	MG	JR	6-2	215	21	Pittsburgh, PA/Penn Hills
53	Anthony Magnelli	C	FR	6-3	235	18	McKees Rocks, PA/Sto-Rox
15 +	Todd Maragas	QB/DB	FR	6-0	190	18	Canton, OH/Canton McKinley
13	Daniel Marino	QB	FR	6-4	200	18	Pittsburgh, PA/Central Catholic
54	Michael Martin	LB	FR	6-2	230	18	East McKeesport, PA/East Allegheny
73	Mark May**	OT	JR	6-5	280	20	Oneonta, NY/Oneonta
86	Greg Meisner**	DT	JR	6-3	238	20	New Kensington, PA/Valley
42	Glenn Meyer**	DE	SR	5-8	181	21	Shaler, PA/Shaler Area
81	Clifford Moore*	FL	SR	5-10	180	21	San Francisco, CA/Lowel/San Francisco
57	Jim Morsillo*	OG	SR	6-0	239	23	Ambridge, PA/Ambridge
76	Bill Neill**	DT	JR	6-4	249	20	Collegeville, PA/Perkiomen Valley
96	Jerry Nixon	DT	SO	6-4	295	19	Baltimore, MD/Dunbar
15 +	Chuck Palla	DB	SO	6-2	188	19	Laurel, MD/Prince George's County
51	Jeff Pelusi***	LB	SR	6-0	225	21	Youngstown, OH/Chaney
52	Jay Pelusi	LB/TE	FR	6-2	230	18	Youngstown, OH/Chaney
72	Francis Poggi	OT	FR	6-5	270	18	Towson, MD/Gilman
93 +	Juan Polanco	DT	FR	6-3	235	18	Perth Amboy, NJ/Perth Amboy
84	Benjie Pryor**	TE	JR	6-5	230	20	Arnold, PA/Valley

51	Jeff Pelusi***	LB	SR	6-0	225	21	Youngstown, OH/Chaney
52	Jay Pelusi	LB/TE	FR	6-2	230	18	Youngstown, OH/Chaney
72	Francis Poggi	OT	FR	6-5	270	18	Towson, MD/Gilman
93 +	Juan Polanco	DT	FR	6-3	235	18	Perth Amboy, NJ/Perth Amboy
84	Benjie Pryor**	TE	JR	6-5	230	20	Arnold, PA/Valley
35	Philip Puzzuoli	LB	FR	6-2	220	18	Stamford, CT/Stamford Catholic
67 +	Terry Quiren	C	JR	6-2	229	20	Pittsburgh, PA/Central Catholic
18	Bob Rechichar	DB	SR	6-1	188	21	Monessen, PA/Monessen
50	Mark Reichard**	LB	JR	6-1	210	20	Bay Village, OH/Lakewood, St. Edwards
77	Ronald Sams	OG	FR	6-4	240	22	McDonald, PA/South Fayette
5	Mark Schubert**	K	SR	6-0	205	22	Springdale, PA/Springdale
29 +	Daniel Short	DB	FR	6-2	185	18	Aliquippa, PA/Aliquippa
25	Larry Sims**	FL	SR	5-10	180	22	Atlanta, GA/West Fulton
16 +	Don Smith	DB	JR	5-11	187	19	Pittsburgh, PA/Schenley
34	David Snow	DB	FR	6-4	205	19	Wilmington, DE/Wilmington
3	Dan Spiranic	DB	SR	6-1	190	22	Smock, PA/Uniontown
88	Ralph Still*	FL	SR	6-1	182	23	Edenborn, PA/German Township
66	Sal Sunseri*	LB	SO	6-1	230	19	Pittsburgh, PA/Central Catholic
94	Skip Sylvester	DT	JR	6-5	240	20	Aliquippa, PA/Center
43	Bryan Thomas	HB	SO	5-10	190	19	Oberlin, OH/Elyria Catholic
47	Lynn Thomas**	DB	JR	6-0	181	20	Pascagoula, MS/Pascagoula
9	Wallace Thomas*	DB	SO	5-10	185	19	Pascagoula, MS/Pascagoula
8	Rick Trocano**	QB	JR	6-1	197	20	Brooklyn, OH/Brooklyn
1	Dave Trout**	K	JR	5-8	165	20	Mount Pleasant, PA/Southmoreland
46	Bryan Watkins	LB	FR	6-3	217	19	Richmond, VA/Armstrong
16 +	Alan Wenglikowski	DB	FR	6-2	200	18	Franklin, OH/Franklin
23	Terry White*	DB	JR	5-11	177	20	Thomasville, GA/Central
21	Keith Williams	SE	SO	5-11	170	19	Syracuse, NY/Nottingham
48	Carlton Williamson**	SS	JR	6-2	195	20	Atlanta, GA/Brown
6	Michael Woods	DE	FR	6-2	205	18	Natchez, MS/North Natchez

* designates letters won
\+ number shared by two players

Geographical Distribution by States

The following is a listing of the Pitt roster members by states. The distribution may enable you to better comprehend the geographical scope the Pitt program encompasses. Included are all Pitt scholarship players and a select group of walk-ons.

The breakdown is as follows:

Arizona	—	1	Georgia	—	4	New York	—	6
California	—	3	Kentucky	—	1	Ohio	—	12
Connecticut	—	1	Maryland	—	5	Pennsylvania	—	56
Delaware	—	1	Mississippi	—	5	Virginia	—	2
Florida	—	1	New Jersey	—	5	West Virginia	—	2

ARIZONA
*Dan Fidler (OG, Scottsdale)

CALIFORNIA
*Clifford Moore (FL, San Francisco)
*Scott Jenner (QB, Rancho Cordoba)
Kenny Bowles (FL, Rancho Cordoba)

CONNECTICUT
Philip Puzzuoli (LB, Stamford)

DELAWARE
David Snow (DB, Wilmington)

FLORIDA
**Ricky Jackson (DE, Pahokee)

GEORGIA
**Carlton Williamson (SS, Atlanta)
**Larry Sims (FL, Atlanta)
**Willie Collier (FL, Cordele)
*Terry White (DB, Thomasville)

KENTUCKY
Randy Bentley (QB, Whitaker)

MARYLAND
Chuck Blucher (C, Baltimore)
Randy McMillan (FB, Jarrettsville)
Jerry Nixon (DT, Baltimore)
Chuck Palla (DB, Laurel)
Francis Poggi (OT, Towson)

MISSISSIPPI
**Hugh Green (DE, Natchez)
**Ray Rooster Jones (HB, Pascagoula)
**Lynn Thomas (DB, Pascagoula)
*Wallace "Pappy" Thompas (DB, Pascagoula)
Michael Woods (DE, Natchez)

NEW JERSEY
*Russell Carter (FB, Paulsboro)
Alan Barboza (DE, Jersey City)
Randy Johnson (DE, Somerville)
John Hendrick (DT, Camden)
Juan Polanco (DT, Perth Amboy)

NEW YORK
**Mark May (OT, Oneonta)
**Ed Gallagher (OT, White Plains)
Tony Campbell (FL, Uniondale)
Mike Dombrowski (TE, Buffalo)
Ray Lao (LB, Brooklyn)
Keith Williams (SE, Syracuse)

OHIO
***Jeff Pelusi (LB, Youngstown)
**Mark Reichard (LB, Bay Village)
**Fred Jacobs (HB, Cincinnati)
**Rick Trocano (QB, Brooklyn)
Rickie Asberry (FB, Canton)
Bert Bertagna (OG, Cincinnati)
Robert Fada (OG/DT, Fairborn)
Douglas Hortman (DB, Miamisburg)
Todd Maragas (QB/DB, Canton)
Jay Pelusi (LB/TE, Youngstown)
Bryan Thomas (HB, Oberlin)
Alan Wenglikowski (DB, Franklin)

PENNSYLVANIA
**Jerry Boyarsky (MG, Scott)
**Kurt Brechbill (DT, Upper St. Clair)
**Steve Fedell (LB, Pittsburgh)
**Bob Gruber (OT, Greenville)
**Steve Harris (FB, Williamsport)
**Jo Jo Heath (DB, Monessen)
**Greg Meisner (DT, New Kensington)
**Glenn Meyer (DE, Shaler)
**Bill Neill (DT, Collegeville)
**Benjie Pryor (TE, Arnold)
**Mark Schubert (K, Springdale)
**Dave Trout (K, Mt. Pleasant)
*Emil Boures (OG, Norristown)
*Dave Bucklew (DT, Pittsburgh)
*Barry Compton (S, Chalfont)
*Jimbo Covert (DT, Conway)
*Rocky DeStefano (C, Monessen)
*Russ Grimm (C, Scottdale)
*Scott Hartman (OG, New Castle)
*Artrell Hawkins (HB, Johnstown)
*Charles "Yogi" Jones (LB, Donora)
*Jim Morsillo (OG, Ambridge)
*Ralph Still (FL, Edenborn)
*Sal Sunseri (LB, Pittsburgh)
Fred Bierman (MG, Bridgeville)
Mike Chobany (LB, Portage)
Mike Christ (S, Pittsburgh)
Mike DeLisio (SS, Ellwood City)
Wayne DiBartola (FB, Pittsburgh)
Mike Gazda (OT, McKeesport)
Don Gildea (OT, Altoona)
Phil Hetzel (SS, Allison Park)
Tim Madison (MG, Pittsburgh)
Terry Quirin (C, Pittsburgh)
Walter "Skip" Sylvester (DT, Aliquippa)
Rodney Allen (OT, Pittsburgh)
Lee "Butch" Baierl (SS, Pittsburgh)
Dan Daniels (QB, Coraopolis)
Paul Dunn (OG, Glenolden)
Dean Gilman (OG, Monessen)
Bob Rechichar (DB, Monessen)
Dan Spiranic (DB, Smock)
Don Smith (DB, Pittsburgh)
John Brown (SE/DB, Lower Burrell)
Julius Dawkins (SE, Monessen)
Richard Dukovich (QB/DB, Bethel Park)
Ronald Killen (DT, Crafton)
Richard Kraynak (LB, Phoenixville)
Lou Lamanna (TE, Pittsburgh)
Tim Lewis (DB/WR, Perkasie)
Patrick McQuaide (DB/QB, Indiana)
Anthony Magnelli (C, McKees Rocks)
Dan Marino (QB, Pittsburgh)
Michael Martin (LB, East McKeesport)
Ronald Sams (OG, McDonald)
Daniel Short (DB, Aliquippa)

Panthers Have Varied Academic Interests

The University of Pittsburgh has always been extremely proud of the record its athletes have attained following graduation. The achievement of Pitt graduates in public life speaks for itself.

Over the last seven years, for instance, Pitt football players have graduated at a rate of over 80%. Overall, the graduation rate of its athletes compares favorably to the University's completion rates for its athletes compares favorably to the University's completion rates for all its students. The national average over the same seven years has been 60% for students across the country.

And last year, while the Panther football team was going 8-4 on the football field — earning a trip to the Tangerine Bowl in the process — 11 of 13 football seniors (84%) graduated.

Pitt players on the 1979 football team are planning an interesting variety of careers as evidenced by the wide range of curricula majors.

ADMINISTRATION OF JUSTICE: Bob Gruber, Rocky DeStefano

BLACK STUDIES: Ralph Still

COMMUNICATIONS: Mark Reichard, Sal Sunseri, Rick Trocano, Rico Cox

COMPUTER SCIENCE: Mike Gazda, Bert Bertagna, Jeff Pelusi

ECONOMICS: Glenn Meyer, Scott Hartman, Steve Fedell, Yogi Jones, Carlton Williamson

ELECTRICAL ENGINEERING: Bill Neill

INDUSTRIAL ENGINEERING: Dave Bucklew

ENGLISH WRITING: Ed Gallagher

HISTORY: Ricky Jackson

LIBERAL ARTS: Jerry Boyarsky, Tony Campbell, Bob Rechichar, Mark May, Jo Jo Heath, Hugh Green, Rooster Jones

PHYSICAL EDUCATION: Clifford Moore, Dan Fidler, Randy McMillan

PRE-DENTAL: David Snow

PRE-MED: Greg Meisner

PSYCHOLOGY: Steve Harris, Kurt Brechbill, Mark Schubert, Russ Grimm, Dean Gilman

SPEECH: Ed Gallagher, Jim Morsillo

URBAN STUDIES: Steve Harris

JOURNALISM: Lynn Thomas

PANTHER PROFILES

All-America Hugh

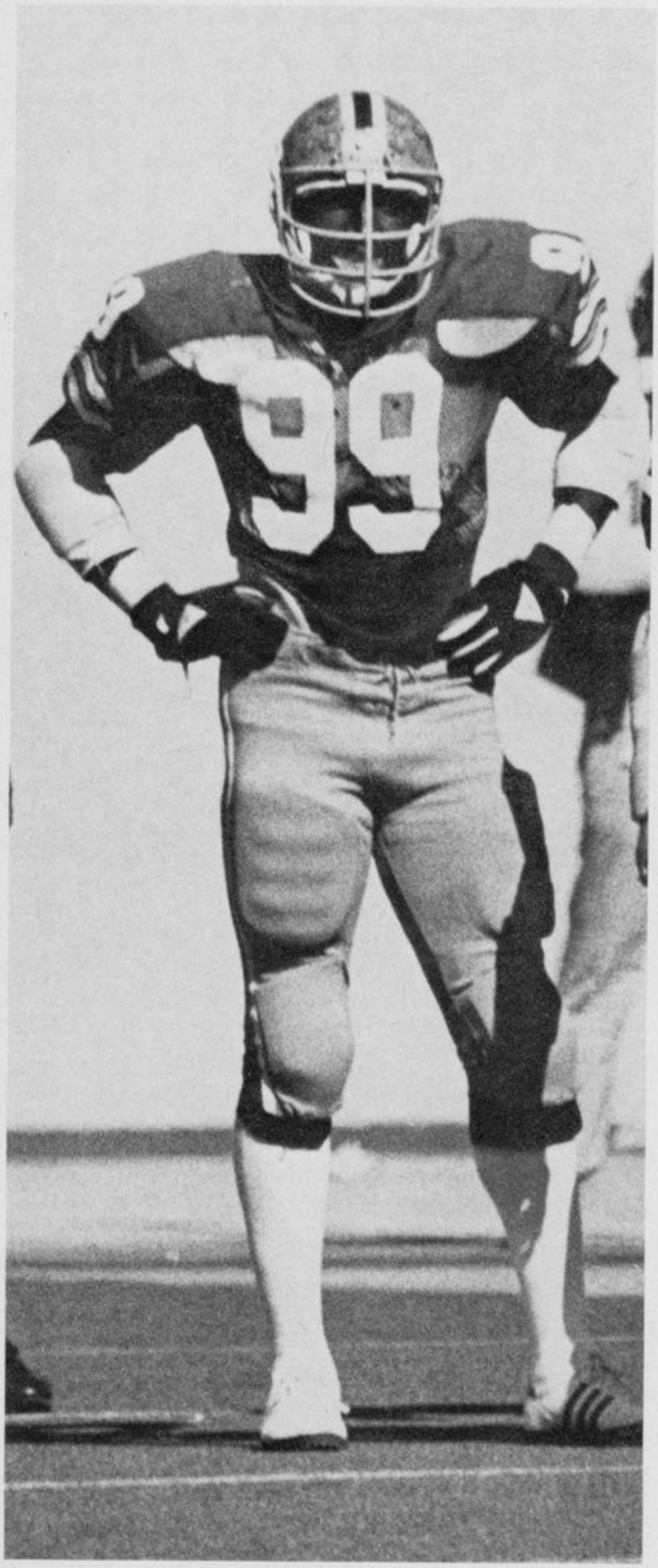

Defensive End

GREEN'S HONORS

1979

All-America, Playboy Magazine (Pre-Season)
Chosen to the Pitt All-Time Team (1910-1978)

1978

All-America, Walter Camp Foundation (1st Team)
All-America, Associated Press (1st Team)
All-America, United Press International (1st Team)
All-America, NEA (2nd Team)
All-East, Associated Press
All-East, United Press International

1977

All-America, Associated Press (2nd Team)
All-East, Associated Press (1st Team)
All-East, United Press International (1st Team)
All-East, New York Times (1st Team)
Freshman All-America, *Football News* (1st Team)
Named Top Freshman Pass Runner by *Football News*

DEFENSIVE STATS

Year	Games	Sacks/ Yards	Tack.	Asst.	Ints.	Totals
1977	11	12/76	54	34	1	88
1978	11	9/57	66	29	0	95
Totals	**22**	**21/133**	**120**	**63**	**1**	**183**

Green** Jr., 6-2, 215

Natchez, MS

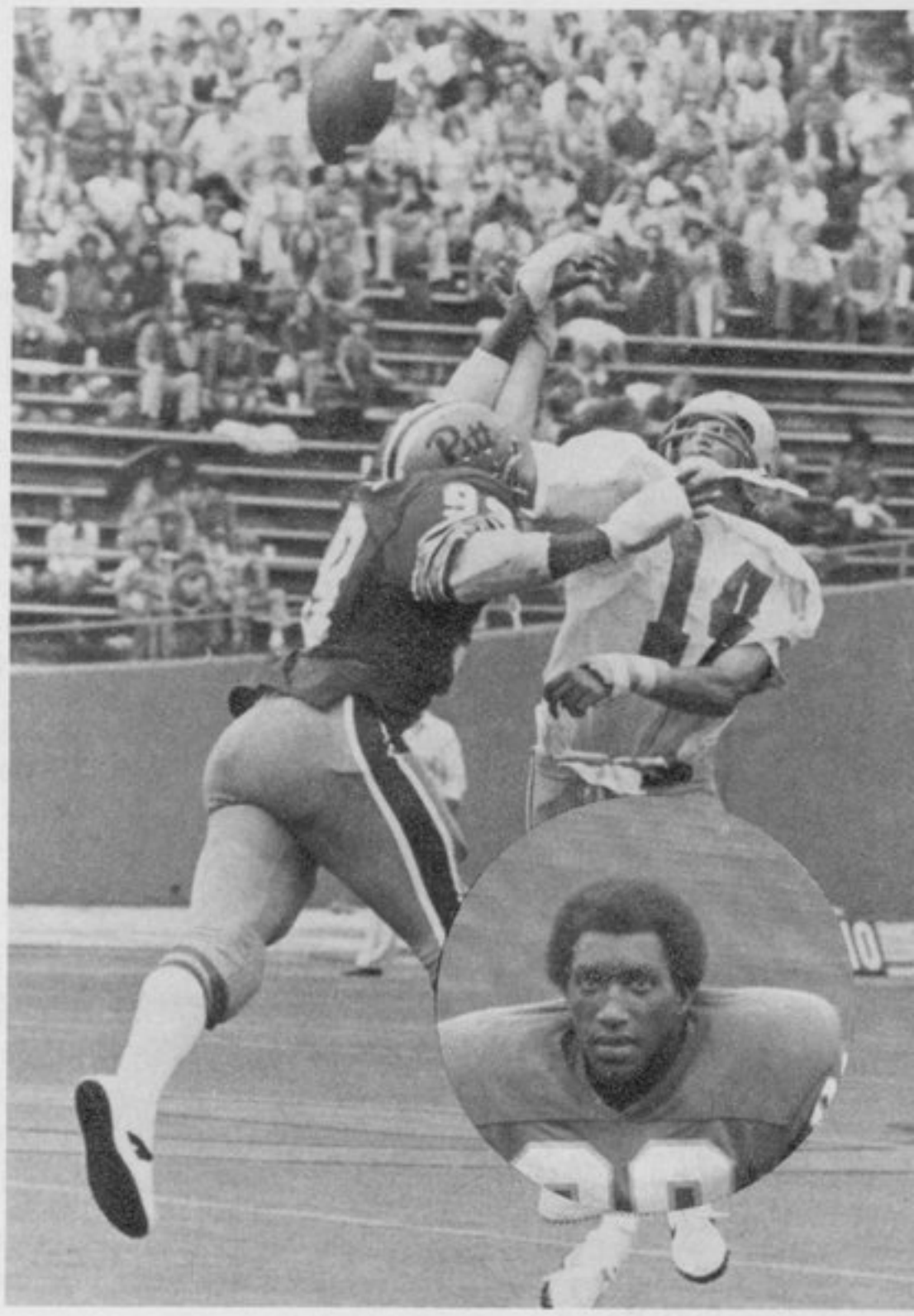

It has taken Hugh Green only two years to establish himself as one of the finest young college football players in the country . . . after his sophomore season, he is already a two-time All-America and certainly qualifies as a legitimate candidate for both the Outland Trophy and the Lombardi Award — both symbolic of the nation's finest lineman . . . as a sophomore last season, Hugh was selected first team All-America by the Associated Press, United Press International and the Walter Camp Foundation, making him perhaps the most outstanding sophomore star in the country . . . he was the first sophomore in history to be chosen first team by the Walter Camp Foundation . . . being a consensus All-America after only his sophomore season puts him in the same company as Tony Dorsett in the Pitt history book . . . his consensus All-America status also lists him with the likes of Dorsett, Randy Holloway, Matt Cavanaugh and Bob Jury — who were all recent Pitt consensus All-Americas . . . in what has to be considered a sparkling tribute to him, Hugh was elected to the Pitt All-Time team (1910-1978) this past summer by a panel of Pittsburgh sportswriters, broadcasters, and knowledgeable Pitt football fans . . . what is amazing about this honor is that he still has two years to play . . . Green's reputation is preceding him on a National level too — he was picked by Anson Mount to the Playboy Pre-Season All-America team for 1979 . . . as a freshman two years ago, he burst upon the college football season in a spectacular way, starting his first game in a nationally televised clash against Notre Dame . . . Hugh went from complete unknown to superstar in one game, destroying the Irish with 11 tackles, two quarterback sacks and a blocked kick . . . opponents soon found out he was no flash in the pan . . . he was Pitt's big play man all year long as the Panthers rolled to a 9-2-1 record, a victory over Clemson in the Gator Bowl, and a 7th ranking in the polls . . . after the season, the honors rolled in . . . he was chosen second team All-America by the Associated Press — the first frosh All-America since Dorsett . . . Football News All-America, the top freshman rusher by the Football News, and All-East by AP, UPI and the New York Times . . . Green's sophomore season was just as spectacular as he led a Pitt defense that ranked among the best . . . he has size, he has speed (a 4.5 forty), he has strength (he can be virtually unmovable and unblockable), he is quick, consistently running ballcarriers down from behind, he is versatile (one of the best pass rushers around who can also be found playing pass defense), he is so dominant that opposing coaches have to find ways to avoid him . . . aware of this, Pitt coaches have found ways to hide him, moving him around: he has played tackle, linebacker and defensive end in different situations . . . the Pitt coaches feel he could play any position on the football field . . . in his brief career, he has delivered the big play with such regularity that it is now expected of him every play . . . to boot, he is as fierce a competitor as can be found and his best performances have come against the best teams on the schedule as a result . . . in 11 games last year, he made 95 tackles, registered nine sacks for 57 yards in losses and made uncountable stops for losses in the backfield.

Rickie Asberry

Butch Baierl

Chuck Blucher

Emil Boures

Rickie Asberry Fullback So., 6-2, 200 Canton, OH

Rickie is another of the fine, young running backs on the Pitt team . . . was one of the most sought-after performers in Ohio two years ago . . . saw limited action last year . . . he will see more game action this year . . . garnered "AAA" All-Ohio honors by AP and UPI . . . played in Ohio North-South game . . . Adidas H. S. All-America . . . coached by John Brideweser at Canton McKinley High . . . in addition to three football letters, Rickie was a four-year letterwinner in track and was named the Ohio Sprinter-of-the-Year as a sophomore and junior . . . captained the track team for two seasons . . . likes to knit and crochet in his free time . . . hopes to pursue a career either in business or law . . . recruited to Pitt by Assistant Coach Bob Matey . . . son of Homer and Agnes Asberry.

Lee "Butch" Baierl Strong Safety So., 6-1, 189 Pittsburgh, PA

A knee injury forced "Butch" to miss his entire freshman (1977) season and he received a medical redshirt . . . will compete for the strong safety position vacated by Jeff Delaney . . . did not see any action last year . . . coached by Bob Miller at North Allegheny High . . . captained the football, track and basketball teams during his senior year . . . All-WPIAL at safety and All-West Penn Conference for two years on both offense and defense . . . All-Section 9 in basketball . . . led the Tiger track team to the WPIAL title and a second place finish in the State . . . anchored the record-setting 440 and 880 relays . . . Economics . . . brother Bob played for Pitt in the early 70's . . . his uncle Bill is an active member of the Pitt Golden Panthers . . . son of Robert and Jane Baierl.

Bert Bertagna Offensive Guard Jr., 6-4, 237 Cincinnati, OH

Bert sustained a knee injury prior to the 1978 season and his progress was slowed as a result . . . was switched from tackle to guard after his Freshman year . . . played some on both offense and defense for the Pitt JVs last year . . . lettered three times in football and once in wrestling at Colerain High, where his coach was Ben Hubbard . . . chosen All-State first team tackle, All-Southwestern Ohio, All-League, All-City, and Colerain Lineman-of-the-Year . . . a participant in Cincinnati's East-West game and Ohio's North-South contest . . . considers the Gator Bowl his biggest athletic thrill at Pitt . . . respects teammate Ed Gallagher for his dedication towards the game . . . Computer Science . . . a weight lifter . . . son of Forrest and Audrey Bertagna.

Chuck Blucher Center So., 6-5, 259 Baltimore, MD

Chuck could be used at either tackle or center . . . is one of the many talented underclassmen along the offensive line . . . should see playing time in 1979 . . . was possibly the most highly-touted lineman in the Baltimore area, and starred at Mt. St. Joe High, where Hal Sparks was his coach . . . won three letters in football, and was an outstanding baseball player, winning four letters . . . also lettered twice in basketball and once in wrestling . . . All-America, All-Metro, All-State, and a member of the National Honor Society . . . considers the Tangerine Bowl his biggest athletic thrill at Pitt . . . threw a 50-yard TD pass in a game his senior year in high school . . . Business . . . 3.0 QPA . . . son of Charles and Adair Blucher.

Emil Boures* Offensive Guard So., 6-3, 260 Norristown, PA

Emil saw plenty of duty last year as a freshman and his performance made the coaching staff happy . . . is being counted upon to make a major contribution on the offensive line in 1979 . . . a rugged, durable player, he was listed 2nd team offensive left guard and back-up left tackle after Spring drills . . . a heavily recruited player in Eastern Pennsylvania two years ago, he was selected AP first team All-State, and All-East Big 33, Adidas and Scholastic All-America, first team All-Area and All-Catholic . . . also All-Montgomery County choice . . . likes to play golf . . . an Accounting major . . . was coached by Jack Hash of Bishop Kenrick High School . . . also won letters in baseball and track there . . . lettered as a frosh at Pitt last year . . . credits Pitt assistant coach Joe Moore for helping him with his progress at Pitt . . . son of Emil and Margaret Boures.

Kenny Bowles

Jerry Boyarsky

Dave Bucklew

Mike Christ

Kenny Bowles Flanker Sr., 5-9, 155 Rancho Cordoba, CA

Like Scott Jenner, Kenny came to Pitt from American River JC after the '77 season . . . saw some action early last season, both at flanker, and on kickoff and punt returns . . . had a fine Spring practice and coaches feel his ability warrants playing time . . . the lightest member of the squad (Glenn Meyer the only player shorter), he has excellent speed and quickness and a flashy style . . . in high school, won three letters in each of three sports (football, basketball and track) . . . has run a 6.2 60-yard dash . . . was named the outstanding player in northern California his senior year . . . Speech . . . son of Leonard and Masae Bowles.

Jerry Boyarsky** Middle Guard/Def. Tackle Jr., 6-3, 270 Scott, PA

The number one middle guard this year, Jerry shared playing time with Dave Logan the past two seasons . . . when Logan was injured in 1977, he started several games . . . last year, backed up Logan, and saw some action at tackle . . . a pleasant surprise two years ago . . . one in a line of fine non-senior defensive linemen at Pitt . . . in fact, Pitt's entire defensive line remains intact for the '79 and 1980 seasons . . . started his first game as a freshman against Syracuse . . . playing in eight games last year, made 13 tackles and had six assists . . . his coach at Lakeland High was Gerald Wasilchak . . . won four letters in track and two in football . . . first team UPI, All-State and AP All-State second team . . . Big 33 . . . Surburban Times Conference All-Star for two years, Scranton Times Athlete-of-the-Week on several occasions . . . strength is his biggest asset . . . has good football sense . . . Liberal Arts . . . nicknamed "Cookie Monster" . . . son of Mr. and Mrs. Charles Boyarsky.

Dave Bucklew* Defensive Tackler Jr., 6-3, 229 Pittsburgh, PA

A defensive end switched to tackle, Dave was redshirted two years ago . . . will add valuable depth on the defensive line . . . last season he saw back-up game action at both defensive tackle and nose guard . . . has shown good improvement since his arrival at Pitt . . . an excellent pass rusher . . . played football, basketball and baseball at Baldwin High, where his coach was Jim Gillooly . . . is one of two Baldwin grads on the Pitt squad, Wayne DiBartola being the other . . . won seven letters in high school . . . All-Western Conference (two years), All-Central South Hills All-Star (two years) and a Big 33 nominee . . . Industrial Engineering . . . his father is an engineer, his mother a self-employed dog groomer . . . has a sister who is a pro basketball player in the New Women's League . . . son of Roy and Mary Bucklew.

Russell Carter* Fullback So., 6-2, 200 Paulsboro, NJ

Russell will duel Randy McMillan for the starting fullback position . . . with Carter and McMillan on hand, the coaches feel good about the fullback position . . . saw more action than any other freshman running back during the '78 season while carrying the ball 11 times for 36 yards . . . scored two touchdowns, one versus West Virginia and the other in the Tangerine Bowl versus North Carolina State . . . combines fine size with excellent speed and running know-how . . . at Paulsboro High, his coach was Ray Zingler, now a Pitt assistant coach . . . as a senior at Paulsboro, he rushed for 1,185 yards and 13 TDs, leading the county in scoring . . . All-Gloucester County, All-Conference, and All-South Jersey . . . was a repeat winner in the Player-of-the-Week award chosen by the TD Club of Gloucester . . . won two letters in football and two in track as a high hurdler . . . an avid weightlifter . . . Communications . . . son of Russell and Connie Carter.

Carter's Stats

Year	Att	Yards	Avg.	TD
1978	11	36	3.3	2

Mike Christ Safety So., 6-2, 185 Pittsburgh, PA

This could be the year Mike makes an impact on the Pitt Football Program . . . formerly a wide receiver, he was switched to safety in the Spring and fared very well . . . is involved in a tooth-and-nail struggle with Barry Compton for Mike Balzer's vacated safety position . . . won three letters in football at Penn Hills, where his coach was Andy Urbanic . . . All-State by both AP and UPI, was WPIAL's MVP, Foothills Conference MVP, a

Barry Compton

Jimbo Covert

Rico Cox

Danny Daniels

Big 33 selection, and was honored by the Dapper Dan Sports Banquet with the WPIAL MVP Award . . . considers the Gator Bowl trip his biggest thrill at Pitt . . . one of seven children (5 boys and 2 girls) . . . son of Clarence and Catherine Christ.

Willie Collier** Split End Sr., 5-10, 170 Cordele, GA

Willie blossomed late in the 1978 season and caught eight passes for 165 yards, including a 31-yard TD from Trocano against Army at Pitt Stadium . . . formerly a defensive back and running back . . . considers the 1976 team his biggest thrill at Pitt . . . won two letters in football at Crisp County High . . . enjoys basketball and music . . . Physical Education . . . would like to be a coach . . . son of John and Estella Collier.

Barry Compton Safety So., 5-11, 179 Chalfont, PA

A freshman running back last season who saw some action, Barry was switched to safety before Spring practice . . . either he or Mike Christ should line up at that position come September, based on the fine Spring practice they both had . . . carried the ball eight times for 33 yards last season . . . is quick, has speed and good lateral movement . . . earned All-State honors (AP) . . . All-Bucks County and All-Delaware Valley, Big 33 . . . won three letters in both football and track at Central Bucks West High where he was coached by Mike Pettine . . . would like to follow in his father's horticulture business upon graduation . . . son of Benjamin and Maryann Compton.

Compton's Stats

Year	Att.	Yards	Avg.	TD
1978	9	51	6.2	0

Jimbo Covert* Def. Tackle-Mid. Guard So., 6-5, 255 Conway, PA

Jimbo is just a young, good, very strong player, who will get plenty of playing time at both tackle and middle guard . . . played in every game as a freshman last season, and had 10 tackles, seven assists, and three sacks . . . will challenge for starting job at either tackle or nose guard . . . generally regarded as the top lineman in Western Pennsylvania two years ago, Jimbo was named first team M.A.C. Conference, first team All-WPIAL, and first team All-State (UPI) . . . also AP All-State honorable mention . . . Big 33 . . . a star wrestler, was heavyweight champion of WPIAL Section 12 as a sophomore and junior . . . pinned all but one of his opponents as a senior . . . third in the state that same year . . . won three letters in football and wrestling, and captained both teams . . . recruited by approximately 70 major colleges . . . senior class president . . . a weightlifter and jazz music enthusiast . . . Physical Education . . . son of John and Patricia Covert.

Rico Cox Tight End Fr., 6-4, 211 Wheeling, WV

Rico was a freshman recruit two years ago but left Fall camp . . . is back in school now and has four years of eligibility . . . has very good size and speed . . . could challenge for playing time at tight end, where he was switched to during spring practice . . . during his senior year at Wheeling Park (Coach Tom Korab) Rico rushed for 1,013 yards in 186 carriers and caught 18 passes for 351 yards . . . All-State, All-Conference, and All-Mountaineer Lake . . . won the Ohio Valley Dapper Dan Award . . . won three letters in basketball . . . All Mountaineer League and honorable mention All-State in basketball, averaging 20 points and 10 rebounds a game . . . enjoys all sports, and listening to music . . . Business Administration . . . son of Richard and Carol Thomas.

Danny Daniels Quarterback Fr., 6-3, 187 Coraopolis, PA

Danny was redshirted as a freshman last season and still has four years of eligiblity left . . . has excellent size for a major college quarterback . . . will be competing for the top back-up spot in 1979 . . . can run and pass with equal ability, making him a very versatile performer . . . was coached at Montour High by William Kriger . . . during his senior year, completed 568 of his passes (65-111) for 780 yards and 5 TDs . . . rushed 35

Wayne DiBartola

Steve Fedell

Dan Fidler

Ed Gallagher

times for 198 yards and a 5.6 average . . . selected first team All-Midwest Conference, Big 33, and played in the Shriner's Classic . . . runs a 4.7 forty . . . played two years of basketball in high school . . . chose Pitt because of its proximity to home . . . Business . . . brother of former Pitt quarterback (1971-74) Billy Daniels . . . father played at Slippery Rock . . . son of William and Marian Daniels.

Wayne DiBartola Fullback Jr., 6-2, 207 Pittburgh, PA

Wayne is well suited for the type of game Pitt promises to play in 1979 . . . a bullish runner with surprisingly good speed, he has been lost in the shuffle of speedy halfbacks the last couple seasons . . . a re-emphasis on the inside running game this year will help Wayne . . . at Baldwin High, won three letters in three different sports (football, track and wrestling) . . . would like to attend Dental School . . . son of Wayne and Mary Lou DiBartola.

Mike Dombrowski Tight End Jr., 6-2, 215 Buffalo, NY

Mike was a walk-on and has paid his dues on the Pitt football team . . . is now a scholarship player . . . has worked very hard and is a determined individual . . . coaches feel a good team has to have people like Mike on it to be a winner . . . should see action in 1979 . . . at Cleveland High School, Mike won two letters in football, three in basketball, and four in track . . . coached by Carl Kumas . . . won the Courier Express 'Billy Kelly' Award . . . was an All-State Honorable mention selection in basketball . . . Physical Education & Health . . . nicknamed "Dumpy" . . . son of Henry and Dorothy Dombrowski.

Steve Fedell** Defensive End Jr., 6-2, 230 Pittsburgh, PA

Like Ricky Jackson, Steve is capable of playing linebacker or defensive end and has seen action at both positions . . . will see plenty of action this year . . . the coaches wanted to try him at linebacker in Spring practice, but Steve missed the opportunity because of mononucleosis . . . was recruited to Pitt after the 1975 season, but didn't come to school in the Fall of '76 . . . he entered Pitt in 1977, Jackie Sherrill's first year . . . a very strong player who works hard with the weights, Steve once won a bodybuilding competition . . . last season, playing in every game, made 12 tackles and 15 assists . . . also credited with three sacks . . . was coached by Earl Ceh at North Hills High . . . won three letters in football and two in basketball . . . captained the football team his senior year . . . Prep All-America, 1st team All-State, All-WPIAL, All-Area, All-West Penn Conference . . . All-Area basketball performer . . . member of National Honor Society . . . enjoys hunting in his spare time . . . credits his parents and Coach Ceh for encouraging him throughout his career . . . son of Charles and Betty Fedell.

Dan Fidler* Offensive Guard Sr., 6-1, 250 Scottsdale, AZ

Dan was proudly Pitt's most consistent offensive lineman in 1978 . . . enjoyed a relatively injury-free year, and started every game at left offensive guard . . . will be the starter there again in 1979 . . . because of his stature, he relies on quickness and leverage . . . an excellent trapping guard . . . named offensive lineman of the week for his efforts against Notre Dame . . . a high school state weightlifting champion and holds the state record in the military press . . . attended the same high school (Scottsdale) and junior college (Mesa) as former Pitt defensive end Randy Cozens . . . nicknamed "Fid" . . . Physical Education . . . considers playing on TV his biggest thrill at Pitt . . . son of Richard and Joyce Fidler.

Ed Gallagher** Offensive Tackle Sr., 6-6, 265 White Plains, NY

Ed was one of the most improved players on the team last year, and worked his way into the starting lineup . . . a very hardworking athlete, he will have to battle to keep his playing time . . . run blocking is his forte . . . not blessed with the greatest tools, yet manages to get the job done . . . started every game last season . . .

Mike Gazda

Russ Grimm

Bob Gruber

Steve Harris

was originally a defensive lineman . . . lettered two years at Valhalla High . . . All-New York State, All-Westchester County, and All-WICC League . . . member of the National Honor Society . . . credits his high school coach, Ron Berlingo, for helping dedicate himself to be a better player . . . a weightlifter who enjoys playing chess and shooting pool . . . Speech & English Writing . . . 2.7 QPA . . . hopes to work in a television-related field . . . son of Edwin and Shirley Gallagher.

Mike Gazda Offensive Tackle Jr., 6-7, 290 McKeesport, PA

Mike will have to compete with several older players for playing time this year . . . listed at left offensive tackle behind three lettermen, he has his work cut out for him . . . the second largest player on the squad — ranking behind Jerry Nixon at 295 . . . was chosen first team All-WPIAL, 2nd team All-State, and Big 10 Conference All-Star out of High School . . . also Big 33 selection . . . at South Allegheny, was coached by Rick Zakauckas . . . enjoys basketball and tennis . . . won two letters in football and basketball, and one in track . . . credits his parents with influencing him throughout his career . . . attending two bowl games are among his biggest athletic thrills . . . Economics . . . son of Clement and Shirley Gazda.

Russ Grimm* Center Jr., 6-3, 232 Scottdale, PA

A versatile athlete, Russ is vying with Rocky DeStefano to fill the void at center, left by the graduation of Walt Brown . . . the coaches feel this will be the year he steps to the front and proves himself . . . is also in contention for the punting job . . . at Southmoreland High, was All-Keystone Conference, MVP as a defensive back, Big 33, All-WPIAL, and the recipient of Southmoreland High's "Mr. Football Award" . . . once scored 41 points in basketball game . . . won three letters each in football, basketball, and track . . . named to "Who's Who Among American High School Students."

Bob Gruber** Offensive Tackle Sr., 6-5, 255 Greenville, PA

When he wasn't hurt Bob was Pitt's starting left offensive tackle in 1978 and, after Spring practice, he is listed first in the depth chart at that position . . . had been a defensive lineman earlier in his career, and started the 1977 opener against Notre Dame at defensive tackle . . . has good size and speed and is a determined, hardworking player . . . will be a key to Pitt's success in 1979, as he will be counted on for leadership . . . is one of three senior starters on the front wall . . . captained the Greenville High team as a senior and earned two letters in football, basketball and track . . . his football coach was Robert Ballock . . . All-Northwest Conference . . . considers the National Championship his biggest athletic thrill at Pitt . . . nicknamed "Grube" . . . Administration of Justice . . . son of Robert, Sr., and Ruth Gruber.

Steve Harris** Fullback Sr., 6-1, 205 Williamsport, PA

Steve has had difficulty cracking the Panther lineup due to the high number of quality running backs . . . in 1977, gained 62 yards on 16 carries, but only carried the ball twice last season for two yards . . . led the JVs in rushing his freshman year . . . quick to turn the corner on running plays and has fine speed . . . earned three letters in football at Williamsport High . . . also earned four letters in track . . . was voted third team All-State by UPI . . . likes to lift weights and play the sax . . . son of Joseph and Dolores Harris . . . his Dad is a Baptist minister.

Harris' Stats

Year	Att.	Yards	Ave.	TD
1977	16	62	3.9	0
1978	2	2	1.5	0
TOTALS	18	64	3.6	0

Scott Hartman

Artrell Hawkins

Jo Jo Heath

Ricky Jackson

Scott Hartman* Offensive Guard Sr., 6-2, 224 New Castle, PA

Scott missed the entire 1978 season due to a leg injury, and will return to competition for the right guard position . . . he lettered there two years ago . . .won three letters in football at New Castle, where he was coached by Lindy Lavro . . . All-WPIAL, All-MAC and Coaches' All-State Team . . . won three letters in track . . . considers the national championship season his biggest thrill . . . credits his family for offering him athletic encouragement . . . his Grandfather, Joe, played football for Penn State in the 1920's . . . Economics . . . son of Joseph, Jr. and Elizabeth Hartman.

Artrell Hawkins* Halfback Jr., 5-10, 175 Johnstown, PA

Possibly the best open field runner on the Pitt squad, Artrell returns to the team following a year's absence due to a suspension stemming from charges filed against him . . . he was cleared . . . has recovered from a broken ankle incurred during the '78 Spring practice . . . very quick, should fit in very well as the tailback in the I-formation . . . in 1977, carried the ball 11 times for 85 yards and a team high 7.7 yards per carry average . . . at Coffeyville Junior College in Kansas in 1976, was the leading JC runner in the nation before being shelved by an elbow injury . . . gained 266 yards against Highland Junior College . . . one of the most highly-touted schoolboy runners in Pennsylvania, Artrell rushed for 3,552 yards at Johnstown High . . . gained 1,499 yards as a senior . . . gives Pitt a great deal of experience, talent and depth at the halfback position.

Hawkins' Stats

Year	Att.	Yards	Avg.	TD
1977	11	85	7.7	0

All-America Candidate

Jo Jo Heath** Cornerback Sr., 5-10, 178 Monessen, PA

Jo Jo is the central figure in the Panther defensive backfield . . . just a magnificent all-around athlete, he came to Pitt as a running back and played well . . . but when three top defensive backs graduated after the 1977 season, the coaches needed Jo Jo in the secondary and were confident he was able to make the transition . . intercepted three passes for 90 yards last season and made 51 tackles and 12 assists . . . in his senior year, he is an All-America candidate . . . is also very dangerous returning punts and kickoffs . . . returned a punt 24 yards versus Army, and returned an interception 43 yards against Temple . . . has a fluid, gliding style . . . in 1977, returned 20 punts for 220 yards and a score (versus Boston College), ranking him 12th in the nation . . . is the brother of former Pitt player, Lance Wall . . . coached at Monessen High by Joe Gladys . . . will be joined by a fellow Greyhound, freshman wide receiver Julius Dawkins . . . nicknamed the "Monessen Greyhound" . . . won three letters in each of three sports — football, track and basketball . . . captain of the football team as a senior . . . Big 33, All-Big 10, All-WPIAL first team, and All-State third team . . . considers the National Championship his biggest thrill at Pitt . . . son of Joseph and Fannie Heath.

Ricky Jackson** Defensive End Jr., 6-3, 212 Pahokee, FL

Just an outstanding athlete, Ricky was listed as the starting defensive end opposite Hugh Green . . . will still have to battle Steve Fedell (who missed most of Spring drills with mononucleosis) for the job . . . a very versatile athlete who could play linebacker in the pinch . . . he and Fedell are vying for Dave DiCiccio's vacated job . . . last season, saw action in every game, and made 21 tackles and assisted in six others . . . also credited with five sacks . . . in 1977, intercepted two passes, one for a touchdown against Tulane . . . a ferocious hitter, Ricky is a very rugged and aggressive player with fine speed and exceptional quickness . . . at Pahokee High in Florida, was first team Sun Coast Conference, All-District and All-Regional . . . also played tight end his senior year, catching 21 passes, including eight touchdowns . . . nicknamed "City Champ" . . . one of many juniors on the Pitt squad who has lettered twice . . . History . . . would like to play pro football . . . son of Lelia Lawson.

Freddy Jacobs

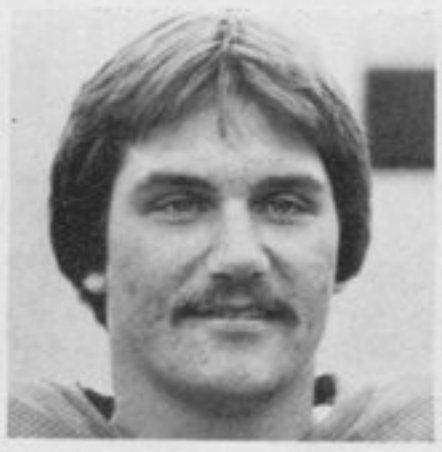

Scott Jenner

Yogi Jones

Freddy Jacobs** Halfback Sr., 5-10, 183 Cincinnati, OH

Freddy moved into the starting lineup early in the 1977 season and has been Pitt's most consistent runner since . . . is listed the number one halfback going into the season . . . was Pitt's leading ground gainer in 1978, rushing 15 times for 634 yards, and scored a team high (nine) TDs . . . caught 14 passes for 108 yards, including a 13-yarder from Trocano late in the game which gave the Panthers a come-from-behind 20-16 win over North Carolina . . . also rushed for two TDs against the Tar Heels . . . scampered 23 yards for a score against Temple which put Pitt ahead for good . . . rushed for a TD and a two-point conversion in Pitt's 18-17 defeat of Syracuse . . . ran for 18 yards on the first play for scrimmage against Penn State . . . in 1977, carried the ball 121 times for 672 yards and three TDs . . . caught a 58-yard scoring pass from Matt Cavanaugh . . . nicknamed "Fast" . . . won three letters in football at Wyoming High . . . All-City, All-League, All-State, and was named to both the North/South and East/West Ohio All-Star games . . . won three letters in both track and basketball . . . Speech & Communications . . . son of Clyde and Virginia Jacobs.

Jacobs' Stats

Year	Att.	Yards	Avg.	TD
1976	1	5	5.0	0
1977	121	672	5.6	3
1978	152	634	4.2	9
TOTALS	274	1,311	4.9	12

Scott Jenner* Quarterback Sr., 6-2, 196 Rancho Cordoba, CA

Scott is vying with Rick Trocano, Danny Daniels and some newcomers for playing time at the quarterback position . . . completed one of two passes in limited action last season . . . also carried the ball five times for nine yards . . . was the holder for extra points and field goals . . . at American River JC, Scott teamed with current Panther Kenny Bowles to form a productive passing combine . . . passed for 1,850 yards his last season in JC competition . . . earned All-Northern California, All-Conference, and All-City honors . . . as a high school performer, he was also a three-year letterwinner in basketball and baseball . . . was football MVP his senior year at Cordoba High . . . Communications . . . son of Elmer and Patricia Jenner.

Jenner's Stats

Passing

Year	Att.	Comp.	Pct.	Int.	Yards	TD
1978	2	1	.500	0	4	0

Year	Att.	Yards	Avg.	TD
1978	5	9	1.8	0

Charles "Yogi" Jones* Linebacker So., 6-2, 235 Donora, PA

Considered one of the top linebacking prospects in Pennsylvania two years ago, "Yogi" is a bright prospect on the Pitt football scene . . . saw immediate action as a freshman and was voted the most improved defensive player this past Spring practice . . . has seen action at end, nose guard and linebacker . . . has added 10 pounds since last season, and could challenge Mark Reichard for a starting berth opposite Jeff Pelusi . . . he finished Spring practice even with Reichard . . . of Ringgold High, his coach was Lou DeFelices . . . led the Rams in tackles as a senior, and also played fullback . . . an All-State selection by both AP and UPI, All-Big 10 Conference, and Scholastic All-America . . . Big 33 . . . Shriners Football Classic . . . a three-year starter in football and baseball . . . nicknamed "Yogi" because he was heavy as a youngster, and his mother thought he bore a resemblance to the cartoon character, Yogi Bear . . . chose Pitt because of its proximity to home and the post-graduation opportunities available in the city of Pittsburgh . . . son of John and Loretta Manus.

Rooster Jones

Randy McMillan

Mark May

Greg Meisner

Ray "Rooster" Jones** Halfback Jr., 5-10, 180 Pascagoula, MS

"Rooster" came on strong late in the season and showed why he was rated one of the best scholastic performers three years ago . . . as a freshman, he carried the ball 23 times for 67 yards and two TDs . . . a starter (with Jacobs) all last season, "Rooster" enjoyed his biggest day as a Panther when he rushed for 169 yards and two TDs against West Virginia . . . the 169 yards was a team high for the season . . . collected 611 yards on 127 carries . . . scored five touchdowns in all . . . also caught 13 passes for 83 yards . . . with the I-formation, he should get more of a chance to pick his way . . . has a darting, zigzag style somewhat reminiscent of former Oklahoma great Joe Washington . . . in his senior year at Pascagoula High, rushed for 1,985 yards on 317 carries and scored 28 touchdowns . . . rushed for 3,863 yards and 52 TDs during his high school career . . . All-Coastal Zone for three years, All-Southern Mississippi, All-State . . . runs a 4.4 forty . . . appeared in *Sports Illustrated* feature "Faces in the Crowd," along with West Virginia University's Robert Alexander during their senior year of high school . . . Grandmother Elor Jones.

Jones' Stats

Year	Att.	Yards	Avg.	TD
1977	23	67	2.9	2
1978	150	617	4.1	5
TOTALS	173	684	3.9	7

Randy McMillan Fullback Fr., 6-2, 225 Jarrettsville, MD

In McMillan, the Pitt coaches found the big, bruising, power runner they were looking for . . . Randy led the nation's junior colleges last year in rushing and scoring . . . he rushed for 1,589 yards on 177 carries (8.9 per carry average) and scored 20 touchdowns in nine games at North Harford Junior College . . . for his exploits, he was named Junior College All-America . . . led his team to a 20-0 record the two years he was there . . . enrolled at Pitt in January and was eligible for Spring practice . . . coaches give him an excellent chance to challenge for starting honors . . . despite his hefty frame, McMillan runs a 4.65 forty . . . at John Carroll High School, Randy won one letter each in football and basketball . . . at North Harford, he earned two football, two basketball and one track letter . . . he was recruited by many of the major college football powers . . . likes to be called Randy which is short for Lorando, his middle name . . . was coached at North Harford by Crafton, PA native, Dick Fordyce, and Joey Matej . . . is an outdoorsman who likes to hunt . . . plans to major in Physical Education . . . because of his size and the fact that he was the leading junior college rusher in the nation last year, he is expected to make an immediate impact on the Panther running situation . . . son of Lewis and Edna Regina McMillan.

Mark May** Offensive Tackle Jr., 6-5, 280 Oneonta, NY

Mark is the man the offensive will be built around this year while anchoring the right side of that line . . . started in the Gator Bowl in 1977, and has been a mainstay ever since . . . a legitimate All-East candidate, coaches are hopeful that he will really blossom this year . . . the biggest of the offensive linemen . . . had a spectacular game going nose to nose against Penn State's Bruce Clarke . . . he limited the consensus All-America to one tackle and one assist . . . was coached by Robby Boryk, at Oneonta High, where he won three letters in fooball and track, and two in basketball . . . selected All-State in football, and served as co-captain of the basketball team . . . was selected MVP in the Oneonta Tournament . . . credits his father as being the biggest influence in his career . . . respects Jeff Pelusi and Rick Trocano because of their leadership qualities . . . enjoys fishing and listening to music . . . nicknamed "May Day" . . . Liberal Arts . . . son of Clarence and Ethel May.

Greg Meisner** Defensive Tackle Jr., 6-3, 238 New Kensington, PA

Greg is Pitt's starting left defensive tackle for the 1979 season . . . started several games at defensive end as a freshman, added weight and strength, and made the transition to tackle last season, where he was a stalwart . . . with continued improvement, could be a tremendous player . . . the coaches love him . . . could

Glenn Meyer

Clifford Moore

Jim Morsillo

Bill Neill

be given a look at nose guard . . . suffered an ankle injury early in the Navy game, forcing him to miss most of the remaining season . . . has fully recovered . . . last season, playing in eight games, made 19 tackles and 8 assists, and also had one sack . . . was a prize recruit three years ago coming out of Valley High, where he and Benjie Pryor were teammates . . . played both offensive and defensive end in high school . . . 1st team defense end on the All-Foothills Team, named 2nd team All-WPIAL . . . Big 33 . . . an excellent student also . . . runs a 4.7 forty . . . son of Paul and Arlene Meisner.

Glenn Meyer** Defensive End Sr., 5-8, 181 Shaler, PA

Glenn just may be the smallest defensive end playing major college football today . . . he compensates for lack of size with tremendous determination and courage . . . walked onto the team before the 1976 season, worked with the scout teams, and has become a mainstay on the specialty teams . . . made an important fumble recovery in Pitt's 24-7 defeat of Penn State in '76 . . . saw playing time at both nose guard and defensive end last year . . . extremely strong, could pass for a miniature Atlas . . . has also been used at linebacker and strong safety . . . very popular with his teammates . . . once shattered a helmet making a hit . . . earned three football, three hockey and two wrestling letters at Shaler High, where his coach was Paul Kmetz . . . All-Conference, and a member of the Pittsburgh Ironmen All-Star Squad . . . has traveled to the Sugar, Gator, and Tangerine Bowls . . . Biology . . . would like to be a dentist . . . son of Ralph and Elsie Meyer.

Clifford Moore* Flanker Sr., 5-10, 180 San Francisco, CA

Clifford was slated to share the starting flanker job with Ralph Still last year . . . caught his first pass against Tulane, which led to a Pitt touchdown . . . on the reception, he suffered an ankle injury that forced him out of the next few games and hindered him most of the season . . . for the season, grabbed 4 passes for 33 yards . . . fully recovered, could be a big plus for Pitt's passing attack in 1979 . . . is also a good blocker . . . a highly sought-after wide receiver from San Francisco City Junior College (alma mater of O. J. Simpson) . . . was a kickoff returner in junior college . . . lettered in both football and track at Lowell High School . . . All-City his senior year . . . son of Leroy Moore and Annie B. Walker.

Moore's Stats

Year	Recp.	Yards	TD
1978	4	33	0

Jim Morsillo* Offensive Guard Sr., 6-0, 239 Ambridge, PA

Jim is listed the number one offensive right guard entering Fall camp . . . made his initial start at Syracuse last year . . . what he lacks in height, he compensates for in determination and strength . . . could surprise in this, his final year . . . at Ambridge High, won three letters in both football and track . . . a one-year letterwinner at Pitt . . . credits his father for giving him great moral support . . . lists being on the national championship team as his biggest athletic thrill at Pitt . . . nicknamed "Aldo" . . . Speech . . . enjoys playing racquetball and listening to music . . . son of James and Irene Morsillo.

Bill Neill** Defensive Tackle Jr., 6-4, 249 Collegeville, PA

Another member of Pitt's standout class of 1981, Bill will be a third-year starter at defensive tackle . . . in addition to exceptional strength, he is the kind of hard-nosed, rugged player coaches like to have around . . . played some nose guard as a freshman . . . made his first start against Florida his freshman season . . . last year, played in every game and made 33 tackles and had 16 assists, in addition to two sacks . . . has added bulk through weight training (25 pounds the last 2 years) . . . coached at Perkiomen Valley High by Ken Donahue . . . won three letters each in football, wrestling and track . . . Big 33 . . . All-Scholastic 1st team by the Philadelphia Bulletin and was a two time All-Box Mont Conference star offensively and defensively . . . participant in Montgomery County All-Star games . . . All-Box Mont in track and wrestling . . . like Jimbo Covert, was an outstanding wrestler, winning the State Championship in the heavyweight division . . . took fifth in the state as a javelin thrower . . . Electrical Engineering . . . likes all outdoor sports . . . father is a policeman, and his mother a nurse . . . son of William and Rita Neill.

Jeff Pelusi

Benjie Pryor

Mark Reichard

Mark Schubert

Jeff Pelusi*** Linebacker Sr., 6-0, 225 Youngstown, OH

Jeff is the veteran of the Pitt linebacking corps and the defense in general . . . starting for the third consecutive year, he and Al Chesley had teamed to give Pitt excellent play the last two seasons . . . will be a four-year letterman by season's end . . . a bullish player, is very strong and physical on the field . . . excellent against the run . . . recorded 98 tackles last season, second only to Chesley . . . will be looked to for leadership this season . . . he and Jo Jo Heath will be the only senior starters on defense . . . intercepted two passes in 1978, and picked off one the year before . . . style is reminiscent of Dick Butkus — there's even a slight resemblance . . . has also excelled on Pitt's special teams . . . Dean's List student in Computer Science and Engineering . . . brother of former Pitt center, John Pelusi, who starred on the National Championship team . . . his younger brother, Jay, is a freshman recruit on this year's squad . . . nicknamed "Bull" . . . played his best game of the season against Penn State . . . son of John and Jean Pelusi.

Benjie Pryor** Tight End Jr., 6-5, 230 Arnold, PA

Benjie is listed as the tight end entering the 1979 season . . . paid his dues the past two seasons, backing up Steve Gaustad and playing in two tight end situations . . . started a game last season . . . an excellent blocker with good downfield speed . . . caught six passes for 63 yards last year and three for 42 yards as a freshman, including his first TD reception versus Army at Giants Stadium in New Jersey . . . runs a 4.6 forty . . . a high school teammate of Greg Meisner . . . quite a basketball player at Valley High, Benjie was a member of the Pennsylvania Roundball Team . . . on the football field, was chosen Joe Namath Prep All-America, Adidas All-America, Big 33, All-Foothills Conference . . . could be a big factor to Pitt's success in 1979 . . . son of Ben and Minnie Pryor.

Pryor's Stats

Year	Recp.	Yards	TD
1977	3	42	1
1978	6	63	0
TOTALS	9	105	1

Mark Reichard** Linebacker Jr., 6-1, 210 Bay Village, OH

Mark was listed even with Yogi Jones for the starting job at linebacker left vacant by Al Chesley's graduation . . . this position could be the most hotly contested on the team . . . has been a special teams regular for two years, and saw action in every game last season . . . credited with 15 tackles and eight assists . . . at Lakewood High (St. Edwards) was selected first team by both AP and UPI . . . All-Northeast Ohio, Lineman-of-the-Year for Northeast Ohio, All-Scholastic, MVP in the Crown Conference, Catholic-Player-of-the-Year . . . member of the National Honor Society . . . graduated in top fifth of his class . . . married, he and his wife Shelly have a one-year-old daughter, Jeniferr . . . Speech and Communications . . . son of Leo and Kathleen Reichard.

Mark Schubert** Kicker Sr., 6-0, 205 Springdale, PA

Mark handles most of the extra point and short-to-medium placekicking duties on the Pitt team . . . shares the kicking with Dave Trout . . . last season, scored 47 points on 8-11 field goals and 23-24 extra points . . . during the past two seasons, is 64-67 on extra point conversions . . . has booted 16-21 field goals, including the game-winning 28-yarder with three minutes remaining at Syracuse last year . . . longest of the year was a 41-yarder versus Temple . . . came to the Pitt team as a walk-on . . . was tutored by Carson Long his freshman season . . . active in the Fellowship of Christian Athletes and the Leukemia Society . . . nicknamed "Schub" . . . won three letters in football at Springdale High, where he was coached by Mr. Heimbucher . . . kicks off in obvious onside kick situations . . . son of Melvin and Susan Schubert.

Schubert's Stats

Year	X Pts. Att.	X Pts. Made	FG Att.	FG Made	Points
1977	43	41	10	8	65
1978	24	23	11	8	47
TOTALS	67	64	21	16	112

Larry Sims

Ralph Still

Sal Sunseri

Bryan Thomas

Larry Sims** Flanker Sr., 5-10, 180 Atlanta, GA

A speedy halfback at Pitt for three years, Larry was switched to flanker because of his pass catching ability and the crowd at running back . . . alternated with Rooster Jones and Freddy Jacobs last season, starting several games . . . averaged 4.6 yards per carry with 275 yards on 69 rushes . . . led all the backs in pass receiving yardage with 123 yards (12 catches) . . . in last year's season opener, scored two TDs, including one on a 35-yard burst . . . has 4.5 speed . . . has the distinction of being the first player to replace Tony Dorsett . . . nicknamed "Fly" . . . was slowed down by injuries last season . . . in 1977, rushed for 125 yards on 24 carries (5.7 average) and scored three TDs . . . at West Fulton High, was All-City, All-County, All-State . . . won three letters in both track and basketball . . . coached in football by Lewis Smith . . . respects Hugh Green for his great ability and effort . . . son of Larry Sr. and Lillie Sims.

Sims' Stats

Year	Att.	Yards	Avg.	TD
1976	11	35	3.2	0
1977	24	125	5.7	3
1978	72	323	4.5	4
TOTALS	**107**	**483**	**4.4**	**7**

Ralph Still* Flanker Sr., 6-1, 182 Edenborn, PA

Ralph won the starting flanker job last year and has the inside track for the job this season . . . could also be used at split end . . . a five-year man . . . caught 13 passes for 149 yards last season . . . was a very pleasant surprise last year . . . has shown good progress as a blocker . . . has good speed, and likes to run the deep curl patterns . . . pulled a hamstring against West Virginia and missed the final two regular season games . . . his clutch 22-yard 4th down reception against North Carolina helped Pitt win the game . . . captained football and basketball teams at German Township High, where his coach was Mickey Tippet . . . was a quarterback in high school, passing for 2,020 yards, rushing for 2,550, and scoring 43 TDs . . . All-State, Big 33, All-WPIAL, All-Tri State Conference and All-County . . . Urban Studies . . . nicknamed "Bubby" . . . involved in Fellowship of Christian Athletes . . . married, wife's name is Carmen . . . son of Harry and Lillian Still.

Still's Stats

Year	Recep.	Yards	TD
1978	13	149	1

Sal Sunseri* Linebacker So., 6-1, 230 Pittsburgh, PA

Sal was listed as back-up to Jeff Pelusi at left linebacker going into Fall camp . . . played on the special teams in 1978 . . . transferred to Pitt from Tulsa, during his freshman year . . . should see more regular action in 1979 . . . extremely aggressive . . . a fiery individual . . . won three letters in football at Central Catholic High (Coach Joe Scully) . . . Will be reunited on this year's team with fellow Central grads Lou Lamanna and Dan Marino . . . also won two letters each in baseball and basketball . . . All-WPIAL, Big 33, All-West Penn Conference, Super 11 of Pennsylvania and honorable mention All-America . . . likes to play softball . . . Communications . . . son of Anthony and Ann Sunseri.

Bryan Thomas Halfback So., 5-10, 190 Oberlin, OH

Bryan and Russell Carter showed the most promise of all Pitt's freshman running backs last season . . . gained 42 yards on only three carries . . . the competition with Jacobs, Jones and Hawkins should bring out the best in him . . . coaches feel strongly about his ability and he could command playing time . . . at Elyria Catholic High School, was named by the UPI as the Ohio "AA" Back-of-the-Year . . . gained 4,123 yards during his career, including 2,044 as a junior . . . rushed for 287 yards in Ohio Class AA title game in 1976 . . . played in Ohio's North/South game . . . won four letters in football, and also lettered in track and baseball . . . surprisingly, considers hockey to be his best sport . . . nicknamed "Magic."

Thomas' Stats

Year	Att.	Yards	Avg.	TD
1978	3	42	14.0	0

Lynn Thomas

Pappy Thomas

Rick Trocano

Lynn Thomas** Defensive Back Jr., 6-0, 175 Pascagoula, MS

Lynn moved into the starting lineup the 1978 season . . . responded well . . . should continue as a starter this year . . . another member of Pitt's fine junior class, the heart of the Panther squad . . . teammate of Rooster Jones at Pascagoula High, where their coach was Johnny Woitt . . . could receive competition for his position from his younger brother, Wallace (Pappy), who backs him up . . . runs a 4.6 forty . . . nephew of former Kansas City Chief Jim Marsallis . . . a backgammon buff . . . brother Norris played two years in the NFL . . . considers the Gator Bowl victory his biggest thrill at Pitt . . . son of W. H. and Betty Thomas.

Wallace "Pappy" Thomas* Def. Back So., 5-10, 185 Pascagoula, MS

Wallace is the younger brother of Lynn Thomas and, coincidentally, is listed behind him in the depth chart at cornerback . . . played primarily on the special teams in 1978 but did see sufficient game action . . . made the traveling squad as a freshman . . . could give Lynn a battle for the cornerback job . . . a teammate of "Rooster" Jones at Pascagoula High . . . runs a 4.6 forty . . . was voted All-Conference (Big 8) and All-State as both a junior and senior at Pascagoula High . . . lettered two years in football and three in track . . . son of W. H. and Betty Thomas.

Rick Trocano** Quarterback Jr., 6-1, 197 Brooklyn, OH

Rick has earned the right to be Pitt's number one quarterback going into the 1979 season . . . he took over for an injured Matt Cavanaugh as a freshman and led the team to three wins . . . last year, he finished the season with 1,648 yards passing . . . 138 of 283 (.488) and five TDs — to rank on the all-time single-season passing list . . . he ranked 33rd in the NCAA stats in total offense, in between Rick Leach and Chuck Fusina . . . has led the Panthers to an 11-4 record under his guidance . . . threw for 275 yards against Navy, which was the 8th top single game performance in Pitt history . . . will be pressed for the job by newcomers Danny Daniels and Danny Marino but, with his experience and a full Spring practice in which to absorb the new offense, he will be very tough to dislodge . . . he will have to play a key role if Pitt is to be a big winner in 1979 . . . threw 14 interceptions last year and he needs to cut that total down . . . also rushed for 268 yards last year and scored seven TDs on the ground . . . was the team's third leading scorer with 42 points . . . tied a school record with 51 passing attempts against Navy . . . led an 80-yard drive in the fourth quarter to beat North Carolina . . . rushed for 118 yards against Temple . . . completed 17 of 39 passes for 317 yards and three touchdowns as a freshman . . . at Brooklyn High, was selected All-State by both wire services, All-Conference, All-Scholastic and won the Lou Groza award as the most outstanding player in the Cleveland area . . . brother Len played at Iowa . . . nicknamed "Bert" after the Baltimore Colts' quarterback . . . son of Leonard and Jo Anne Trocano.

Trocano's Stats

Passing

Year	Att.	Comp.	Pct.	Int.	Yds.	TDs
1977	39	17	.436	5	317	3
1978	283	138	.488	14	1,648	5
TOTALS	**322**	**155**	**.462**	**19**	**1,965**	**8**

Rushing

Year	Att.	Yards	Avg.	TDs
1977	63	265	4.2	6
1978	175	268	1.5	7
TOTALS	**238**	**533**	**2.9**	**13**

Dave Trout

Terry White

Keith Williams

Carlton Williamson

Dave Trout** Kicker Jr., 5-8, 165 Scottdale, PA

A soccer-style kicker, Dave is the Panthers' regular kickoff and long field goal man . . . despite his small frame, has a very strong leg and consistently kicks off into the end zone . . . usually attempts field goals of over 40 yards . . . kicked a 51-yarder against West Virginia last year . . . for the season, converted three of four extra points and two of four field goal tries . . . in 1977, kicked 12 of 13 PATs and two of eight field goals . . . coached at Southmoreland High by John Bacha . . . lettered three times in football . . . member of Spanish Honor Society . . . married, wife's name is Cindy . . . has a son, Matthew David . . . parents are both missionaries in South America . . . during his stay at Southmoreland High, Dave was seen by Coach Bacha kicking a soccer ball and the coach urged him to try football . . . a soccer player since the age of three . . . Big 33 . . . son of Meredith and Betty Trout.

Trout's Stats

Year	X-Pts. Att.	X-Pts. Made	FG Att.	FG Made	Points
1977	13	12	8	2	18
1978	4	3	4	2	9
TOTALS	17	15	12	4	27

Terry White* Defensive Back Jr., 5-11, 177 Thomasville, GA

Terry came to Pitt as a running back, but was switched to defensive back . . . has good size and speed, but needs vital game experience . . . got a chance to show his stuff in the Spring and impressed the coaches . . . should see action as a backup as a result . . . at Central High in Georgia, he rushed for 1,375 yards his senior year and scored 16 touchdowns . . . was team MVP, All-State 1st team, All-District 1st team, and District II Back-of-the-Year . . . won three letters in both football and track, and two in basketball . . . State Champion in the long jump (23-1) as a senior.

Keith Williams Split End So., 5-11, 170 Syracuse, NY

Keith saw some action at split end last season and, with the departure of Gordon Jones, could see even plenty more playing time . . . a flashy, exciting performer . . . caught 71 passes for 1,483 yards and 13 TDs during his last two seasons at Nottingham High School in Syracuse, where his coach was Jim Palla . . . also scored on an 89-yard kickoff return and 85-yard punt return his last year in high school . . . All-League and All-Upstate New York as a junior and senior . . . a good basketball player, led the team in assists his senior year and was named MVP as a junior . . . nicknamed "Moon" . . . Business Administration . . . son of Eugene and Pricella Williams.

Williams' Stats

Year	Recp.	Yards	TD
1978	1	10	0

Carlton Williamson** Strong Safety Jr., 6-2, 195 Atlanta, GA

Carlton is first in line to replace the graduated Jeff Delaney at strong safety and could well be heir apparent . . . saw action in every game in 1978, making nine tackles, and also saw considerable action as a freshman two years ago . . . has good speed and quickness, and isn't afraid to hit . . . a very intelligent young man, that's the way he plays the game . . . intercepted one pass his freshman season . . . has also been used as a return man on kickoffs, and brought one back 47 yards versus Temple last season . . . was a great quarterback at Brown High School, where he produced 1,923 total yards with 15 TDs rushing and two by the air . . . nicknamed "Young Boy" . . . son of Willie and Ree Williamson.

A Look At The Newcomers

DENNIS BALLARD **TE** **6-3, 230** **HUGHESTON, WV**

The Pitt coaches feel they landed a top prospect in tight end Denny Ballard . . . Ballard earned six letters — three each in football and track — at Du Pont High School and was chosen All-State, All-Southern, All-Kanawha Valley Conference (AAA), received the Hunt Award — a statewide award — as the best lineman in West Virginia and won the Thom McAn Award as the best all-around scholar-athlete in the Kanawha Valley . . . Du Pont's record was 29-6 during Ballard's three year career . . . he led the team in receiving and TD receiving all three years . . . last season, Du Pont was 11-1 and Ballard caught 60 passes for well over 500 yards, along with 11 TD grabs . . . his coach, Dana "Corky" Griffith calls him the "best scholastic tight end on the Eastern Seaboard" . . . Ballard runs a 4.6 forty and "can catch the short stuff, but is also an excellent deep receiver" according to Griffith . . . an excellent blocker . . . Denny anchored the 440 relay team at Du Pont and ran all the sprints including the 100 yard dash . . . recruited to Pitt by Joe Pendry . . . plans to study business . . . son of Donald and Rose Ballard.

JOHN BROWN **WR/DB** **6-4, 200** **LOWER BURRELL, PA**

The Pitt coaches feel they've discovered a real prize in Brown . . . a graduate of Burrell High School, he is two years removed from high school . . . he attended a prep school for one year and comes to Pitt from Marine Military Academy in Harlingen, Texas . . . at the Academy last season, John caught 40 passes for 729 yards (an 18.1 average) in just eight games . . . he played both tight end and split end last season and, in addition to being rangy, Pitt coaches think he can really run . . . has been clocked at 9.8 in the 100-yard dash, 21.8 in the 220-yard dash and ran a 44.6 anchor leg on the 440-yard dash relay team . . . was voted All-Valley second team in basketball at forward at Marine . . . could play tight end, wide receiver or safety . . . coached at Marine Military Academy by Jim Morton . . . recruited to Pitt by Ray Zingler.

JULIUS DAWKINS **SE** **6-2, 182** **MONESSEN, PA**

The Panther had an eye open for a flashy receiver type and they go an eyeful in Dawkins . . . a blue chipper, Dawkins was both a Parade and Scholastic Magazine All-America as well as winning All-State, All-WPIAL, All-Conference and Big 33 honors . . . one of the most highly recruited athletes in Western Pennsylvania, Dawkins caught 72 passes the last two years at Monessen for over 1,400 yards — an incredible 20 plus yards per catch average . . . he also snagged 20 touchdown passes during this time . . . "without a doubt Julius is one of the finest athletes to ever come out of Monessen High School" said his coach, Joe Gladys . . . offensively, Dawkins played split end, flanker and even tight end on occasion in Monessen's pro style attack . . . defensively he played defensive back and strong safety . . . he played both offense and defense full time his junior and senior years . . . with the graduation of Gordon Jones, Pitt coaches feel Dawkins will be a threat to challenge for starting honors . . . a fine overall athlete, Julius played basketball and ran track at Monessen in addition to football . . . he set a new conference basketball scoring record this past year and set a new one-game Monessen record when he poured in 46 points . . . in track he was a class hurdler . . . in all Julius earned three football letters and two each in basketball and track . . . he runs a 4.5 forty . . . nicknamed "Dr. J" . . . recruited to Pitt by "Foge" Fazio . . . Julius' legal guardians are his aunt Martha Johnson and John Rutledge.

RICHARD DUKOVICH **QB/DB** **6-0½** **BETHEL PARK, PA**

The Panthers got a well-rounded student-athlete when they landed Dukovich . . . not only is he a fine athlete — two football and three baseball letters — but Rich is also a fine student as evidenced by his selection to the National Honor society and his selection as America's Outstanding Student Award . . . as a quarterback and defensive back at Bethel Park High School, Rich was selected All-Western Conference and Pennsylvania Big 33 . . . will be given a chance at quarterback, but might fill depth void in the secondary . . . in explaining his choice of Pitt, he said, "Pitt had a good balance of major football and good academics" . . . was recruited by "Foge" Fazio to Pitt . . . as a quarterback this past season Rich passed for over 1,000 yards, completing 65 passes, a .515 percentage, and 10 TD passes . . . as a cornerback he snared 4 interceptions . . . he led his team to a 14-5-1 record the last two years . . . he also rushed for over 500 yards (a 6.1 per carry average) . . . as a third baseman on the baseball team, he batted .396 . . . was highly recruited by all the Ivy League schools because of his academic background . . . nicknamed "Duke" . . . he is interested in dentistry . . . coached at Bethel Park by Tom Urbanik . . . son of Rudy Dukovich (mother deceased).

ROBERT FADA **OG/DT** **6-3, 235** **FAIRBORN, OH**

In all, the Pitt recruiters landed 11 line prospects that measured 6-2, 235 or better . . . in Fada, the Pitt coaches feel they have found a fine candidate for either line . . . a 5-letter winner (three football and two track) at Park Hills High School, Rob was All-State, All-League, All-Area, All-Greater Dayton Area and was chosen to play in the Ohio North-South All-Star game . . . Rob was also a Student Council Vice-President and a member of the National Honor Society for two years . . . highly recruited by big schools, Rob chose Pitt because of the calibre of football and his interest in the Pre-Med and Engineering curricula . . . recruited to Pitt by "Foge" Fazio . . . coached at Park Hills by Tuffy Thompson . . . son of Charles and Jean Fada.

DOUGLAS HORTMAN **DB** **6-2, 210** **MIAMISBURG, OH**

Doug not only intercepted two passes, registered 102 tackles (62 solos), forced 12 fumbles and batted down three passes from his strong safety spot on defense for Miamisburg High School, but offensively he rushed for 891 yards as the fullback and scored 12 touchdowns . . . in addition he earned three track letters (three in football also) and was sixth in the state in the discus throw . . . was voted All-Conference for two years, All-Greater Dayton by the Journal-Herald, to the Southerwestern Ohio All-Star team, was All-State UPI and honorable mention All-State by AP . . . was All-Conference in track for two years, was track MVP for two years . . . recruited to Pitt by "Foge" Fazio . . . the fans called him "Dr. Death" because of his hitting ability . . . son of Don and Jane Hortman . . . father, Don, played college football at Eastern Kentucky (1952-56) as both a guard and tackle . . . his Dad played in the 1955 Tangerine Bowl won by Omaha, 7-6 . . . coached at Miamisburg by David Parkhurst and John Fantauzzo.

RONALD KILLEN **DT** **6-3, 235** **CRAFTON, PA**

At 6-3, 235 the Panthers scooped up a fine looking defensive lineman in Killen . . . Ron was All-Blackhills Conference both his junior and senior years at Carlynton High School . . . he was also All-WPIAL tackle, All-State, a Big 33 pick and a member of the Pittsburgh Press Finest 44 list . . . earned four football letters, two track and one basketball at Carlynton . . . he was coached there by Bill Yost . . . recruited to Pitt by "Foge" Fazio and Bob Matey . . . son of Albert and Shirley Killen . . . his Dad, Albert, played football at Pitt.

RICHARD KRAYNAK **LB** **6-1, 202** **PHOENIXVILLE, PA**

Coaches feel they have an excellent prospect in Rick . . . an eight letter winner (three football, three basketball, 1 baseball and one track) at Phoenixville Area High School, outside Philadelphia . . . along with being an AP All-State and Pennsylvania Big 33 selection, Rick was chosen All-Southeast and All-Area by the Philadelphia Inquirer and All-Suburban and All-Scholastic by the Philadelphia Bulletin . . . he also received the Defensive Player of the Year and Most Valuable Award citations from the Ches-Mont Conference . . . in addition he was an honor roll student at Phoenixville, where he was coached by Martin Moore . . . he was also his team's basketball MVP and Ches-Mont honorable mention as a fullback . . . son of Richard and Marilyn Kraynak . . . recruited to Pitt by Joe Moore.

LOU LAMANNA **TE** **6-3, 220** **PITTSBURGH, PA**

In Lamanna, the Panthers not only got the other segment of the passing game that terrorized Western Pennsylvania scholastic football a year ago, but also a fine college prospect in his own right . . . Lamanna teamed with Central Catholic High School's Danny Marino last year to give Central coach Rich Erdelyi a devastating passing game . . . from Marino, Lou caught 37 passes for over 400 yards and led the team with 5 TD grabs . . . Lou won four letters at Central, two each in football and basketball . . . he was All-Conference for two years at Central, was chosen to the Pittsburgh Post-Gazette All-Star team and was a Big 33 selection . . . he was also an honor roll student his senior year . . . son of Louis and Bertha Jane Lamanna.

TIMOTHY LEWIS **DB/WR** **6-2, 185** **PERKASIE, PA**

Pitt recruiter Joe Moore has found a blooming star in Lewis, who has a wealth of pure athletic prowess . . . a Pennsylvania Big 33 selection who was All-Area and All-League on both offense and defense, Lewis intercepted two passes and was the steadiest tackler for coach Wayne Hellman's Pennridge High School team . . . he rushed for 557 yards (a 7.1 per carry average) and caught eight passes for 151 yards despite only playing the last five games of his senior year on offense . . . he also returned punts and kickoffs (12 kickoffs for a 24 yard per average) . . . he scored eight touchdowns and ran for three two-point conversions . . . a three-year football letterman at Pennridge, Lewis also lettered three times in track and once in basketball . . . a member of the 440 relay team which finished second in the State . . . runs a 4.5 forty and ran a 10.1 hundred on the track team . . . says Helman, "He's a very strong tackler; once you see him hit someone, you'll remember him" . . . son of Will and Loretta Lewis.

PATRICK McQUAIDE **QB/DB** **6-2, 190** **INDIANA, PA**

An exceptional high school athlete who the Pitt coaches wanted very badly, McQuaide chose Pitt at the last minute and put a big smile on Jackie Sherrill's face . . . won six letters in all at Indiana Area High School — three in football, two in track and one in baseball . . . was voted to the Pennsylvania Big 33 team, was All-Central Pennsylvania Conference and three times All-County . . . his father Robert was an outstanding end at Pitt (1950-54) and later played in the Canadian Football League . . . threw for over 1,000 yards at Indiana his senior year, including 12 touchdowns . . . also rushed for more than 600 yards . . . was coached by Bernard McQuown at Indiana Area . . . son of Robert and Donna McQuaide.

ANTHONY MAGNELLI **C** **6-3, 235** **McKEES ROCKS, PA**

A Pennsylvania Big 33 pick and a Pittsburgh Press Finest 44 selection, Magnelli was the only center recruited by the Panthers . . . he was also an All-Stater, twice All-Suburban Conference, and All-WPIAL . . . earned five letters at Sto-Rox High School — two each in football and track and one in basketball . . . recruited to Pitt by "Foge" Fazio . . . says he chose Pitt because "it is close to home and I've always been a big Pitt fan" . . . Magnelli was the first player from Sto-Rox to make the All-State team . . . was coached by Ron Skosnik at Sto-Rox . . . wants to major in business . . . nicknamed "Toots," which is the short form for "Toodles," his father's nickname . . . son of Anthony and Audrey Magnelli . . . his father has long been a visible fan figure with Pitt football.

TODD MARAGAS **QB/DB** **6-0, 190** **CANTON, OHIO**

Todd was the fifth player recruited from Ohio by the Pitt coaches . . . he comes from Canton McKinley High School, which gave the Panthers Rickie Asberry last year . . . a fine all-around athlete, Todd won seven letters — four football, two baseball and one track . . . was overlooked by some people when he suffered an injury in the 6th game of his senior year and didn't return . . . was voted pre-season Honorable Mention All-America, All-Conference and to the "Now" Magazine Stark County Football Dream Team . . . was a McKinley honor roll member academically and won the school's social award — "The Six Million Dollar Man" Award for his body build . . . coached by John Brideweiser . . . recruited to Pitt by Bob Matey . . . plans to study Law . . . son of Tally and Carole Maragas.

DANIEL MARINO **QB** **6-4, 200** **PITTSBURGH, PA**

Perhaps the most highly sought after and highly publicized athlete to come out of Western Pennsylvania since Tony Dorsett, Marino was everyone's All-Everything coming out of Central Catholic High School . . . his list of credentials is stunning: he was Parade All-America, Scholastic Magazine All-America, Coach and Athlete All-America, Coaches All-America, Prep All-America, Blue Chip Magazine All-America, Catholic Prep All-America, Joe Namath Prep All-America, Adidas Prep All-America, All-State by both AP and UPI, Big 33, Pittsburgh Press Finest 44, All-WPIAL, WPIAL MVP, received the Dapper Dan MVP Award, All-Western Conference, All-Area, and Pittsburgh Press Player of the Year . . . earned three football and four baseball letters at Central Catholic where he was coached by Rich Erdelyi . . . is an excellent baseball player who was drafted in the 4th round by the Kansas City Royals . . . grew up about five minutes from the Pitt campus and, in fact, had to walk through the Pitt campus every day to get to Central Catholic . . . also punted for Central (a 40.2 average) and did the placekicking (21 of 26 extra points and two of three field goals) . . . Pitt built its recruiting year around him — a recruiting year which experts say was in the top 10 in the country . . . last season he completed 104 of 173 passes (an incredible .601 percentage) for 1,596 yards and 16 touchdown passes . . . in addition he rushed for 419 yards on 57 carries (a 7.4 per carry average) . . . a 'B' student, he is also an intelligent field leader . . . Marino said that choosing Pitt gave him "the opportunity to be part of my hometown team and I have strong family and personal ties to the city of Pittsburgh" . . . Jackie Sherrill countered with "his commitment not only means a lot to our program, but also to the city of Pittsburgh. During his prep career, Danny developed a following here who want to see him develop" . . . wants to study communications . . . son of Dan and Veronica Marino.

MICHAEL MARTIN **LB** **6-2, 215** **EAST McKEESPORT, PA**

A Pennsylvania Big 33 selection and a member of the Pittsburgh Press Finest 44 team, Martin was a nine letterwinner at East Allegheny High School — four football, three baseball and two basketball letters . . . a linebacker running back, he was coached by George Mochan . . . Martin was All-Conference as both a linebacker and fullback, All-WPIAL, Pittsburgh Press All-Star, McKeesport Daily News All-Star, Most Valuable Defensive Player in the Keystone Conference, team MVP, All-State, Elite 44, and Player-of-the-Week six times . . . was recruited to Pitt by Joe Pendry . . . plans to study business . . . nicknamed "Mickey" . . . son of John and Carol Martin.

JAY PELUSI **LB/TE** **6-2, 230** **YOUNGSTOWN, OH**

In Jay Pelusi, Pitt has now recruited the third member of the Pelusi football playing brothers . . . John played at Pitt from 1973-76 and was the starting center on Pitt's 1976 National Championship team; Jeff was a starting linebacker at Pitt last year and returns for his senior year at Pitt . . . in the lastest Pelusi, the Panthers have recruited a big and mobile football player who has the coaches very excited . . . Jay earned three football and two basketball letters at Chaney High School, where he was coached by Ed Matey, brother of Pitt coach Bob Matey, who recruited Jay to Pitt . . . he was All-Ohio, All-NEO, Area Lineman of the Year, All-City, and a member of the Ohio North-South All-Star team . . . also a member of the National Honor Society for two years . . . he keeps alive Pitt's Youngstown connection which, along with the other Pelusis, also included Matt Cavanaugh . . . nicknamed "J.C." . . . he plans to study business . . . son of John and Jean Anne Pelusi.

FRANCIS POGGI **OT** **6-5, 270** **TOWSON, MD**

At 6-5, 270 pounds, Francis "Biff" Poggi is Pitt's largest recruit this year and is considered one of the real prizes of this year's recruiting crop . . . according to Panther coach Joe Moore, Francis could very likely step right in and vie for playing time — "We think he's the best offensive lineman on the East Coast and expect him to be of immediate help to our program" . . . a three-year letterwinner in football, Francis has proven his athletic versatility by also lettering in baseball (1) and track (1) . . . named first-team All-Metro and American High School Athlete All-America . . . nicknamed "Biff" by his family because he was always husky . . . plans to major in English and go on to Law School . . . recruited to Pitt by Joe Moore . . . coached at Gilman High School by Alex Sotir . . . son of Gabriel and Diana Poggi.

JUAN POLANCO **DT** **6-3, 235** **PERTH AMBOY, NJ**

Juan comes to Pitt with all the physical tools needed to become an excellent lineman . . . has excellent size and range already, but still has the capacity to build up even more physically . . . showed great improvement his senior year and Pitt coaches think he should really blossom in college . . . a letterwinner in both football and track where he was an excellent javelin thrower . . . named All-County in 1978 . . . an avid bodybuilder — a hobby that makes his strength one of his biggest assets . . . chose Pitt because of the excellent reputation of its college football program . . . recruited by Ray Zingler . . . plans a criminal justice major . . . his brother played professional baseball . . . coached at Perth Amboy High School by Charles Perrsons . . . son of Sobeida Polanco.

PHILIP PUZZUOLI **LB** **6-2, 220** **STAMFORD, CT**

Puzzuoli was one of the top college prospects in all of New England and the Pitt coaches feel he has a chance to make an immediate contribution to the Pitt program . . . a three-year starter for coach Joe Anzalone's Stamford Catholic team, Puzzuoli led his team to the State championship game this past year . . . a starting center on offense, he also played defensive end and line backer at Stamford . . . caught the imagination of his fans with his brutal hitting ability . . . earned seven letters in all at Stamford — three football and four wrestling . . . he was a state champion heavyweight wrestler last year also . . . he was All-State two years both in football and in wrestling . . . his father Philip was a standout football player at the University of Connecticut . . . he was also a two-time Advocate Player of the Year and a three-time All-City pick . . . nicknamed "Duck" . . . said "Foge" Fazio who recruited Puzzuoli to Pitt, "He has an awful lot of ability. He figures highly in our plans for 1979" . . . son of Philip and Angela Puzuoli.

RONALD SAMS **OG** **6-4, 240** **McDONALD, PA**

A Pennsylvania Big 33 selection from South Fayette High School, the Panthers landed a real prize in Sams . . . recruited by over 50 big time college schools, Sams chose Pitt because "I've been in this area all my life and not many people in Pittsburgh know very much about me. I want the people in Pittsburgh to know who Ron Sams is," he said . . . earned three football, four baseball, and one basketball letter at South Fayette . . . he was All-Ohio Valley Conference and captained both the football and baseball squads . . . says, "I'm looking forward to playing under such a great man as Jimmy Sharpe" . . . was recruited to Pitt by Sharpe . . . his brother Howard was a quarterback at Concord College in 1978 . . . his father, Ron, played at Waynesburg College 1957-59 and played semi-pro football for Millvale Amici 1954-56 . . . coached at South Fayette by Gerald Zeman . . . he collects jazz albums . . . plans to study business . . . nicknamed "Moose" at birth after a close friend of his father's . . . son of Ronald and Judy Sam.

DANIEL SHORT **DB** **6-2, 185** **ALIQUIPPA, PA**

With the addition of Short to the Panther roster, the Pitt coaches plucked another well-rounded athlete out of the Western Pennsylvania area . . . as evidence of his versatility, Short earned three football, two baseball and one track letter . . . coaches feel he has the potential to develop into a fine college football player . . . was voted All-Conference end, and honorable mention in both the Western Conference and the All-State team . . . recruited to Pitt by "Foge" Fazio . . . the first Aliquippa player to attend Pitt since Tony Dorsett . . . nicknamed "Peep" . . . is undecided on his studies but vows "to complete my college studies and get a degree" . . . son of Daniel and Francis Johnson.

ALAN WENGLIKOWSKI **DB** **6-2, 200** **FRANKLIN, OH**

A high school Prep All-America, Wenglikowski was one of five players Pitt recruited out of Ohio . . . another talented multi-sport athlete, he lettered twice in football, and three times in wrestling and track . . . in addition to his high school All-America selection, he was chosen to play in the Ohio North-South All-Star game . . . was chosen All-Mid Miami League in both football and wrestling, and was chosen both offensively and defensively in football . . . he also received Franklin High School's Most Athletic Award and was a class vice-president . . . recruited to Pitt by "Foge" Fazio . . . coached at Franklin by Scott Miltenburger . . . would like to study criminology and either get into police work or law . . . son of Victor and Doris Wenglikowski.

MICHAEL WOODS **DE** **6-2, 205** **NATCHEZ, MS**

The last time Pitt recruiters visited North Natchez (MS) High School two years ago, they recruited a polished performer who merely made All-America in college his first two years — Hugh Green . . . when Pitt returned this year they plucked another prize in Michael Woods, who, from all indications, is destined for greatness . . . a personal friend of Green, Woods, ironically, is the same type of player as Hugh . . . possessing fine raw athletic ability, Woods is not exceptionally large, but has blazing speed, quickness and uncommon strength for a 205-pounder . . . his coach at North Natchez, Tom Williams, says of Woods: "We played 13 games this year and Michael was the dominant factor in all 13. He had unbelievable games" . . . a linebacker at North Natchez, Woods was the team's leading tackler each of his three years there . . . he was All-State for two years, All-Big Eight Conference for three years and Defensive Player of the Year in the State of Mississippi . . . led North Natchez to an 11-2 record this past year and during his career the team went 34-5 . . . earned three football letters and one basketball letter at North Natchez . . . recruited to Pitt by Jimmy Sharpe . . . Pitt coaches are very high on Woods and forecast immediate help from him . . . on Woods' hitting ability, Williams said, "When he hits a football player, the guy in the back row of the bleachers can feel it" . . . Woods intercepted five passes this past year, returning two for touchdowns and two others for over 50 yards . . . nicknamed "Yogi" . . . son of Louise Woods.

PANTHER NOTES

The Pitt Cheerleaders

The Pitt football team has been a highly successful unit the last four years and, congruently, so have the Pitt cheerleaders.

Touted a varsity sport four years ago, the Panther cheerleaders begin their fifth year under the tutelage of head coach Karen Agostinella. She will be assisted this year by Mike Sambuco, who just finished four years as a cheerleader — three as captain.

The squad has been named to the "Top Twenty" among university squads for the third consecutive year, including a third place national finish two years ago and a tenth place finish in 1976. Along the way, the squad has accumulated a slew of national honors.

Susan Murphy was named "Miss Cheerleader U.S.A." in a Cypress Gardens competition in 1977. Her reign was followed by teammate Joyce Prokopovich, who won the competition as "Miss Cheerleader U.S.A." for 1978. It was the first time two women from the same school won the titles back-to-back.

In addition, Patti Griffin was named All-America in 1978, Mike Sambuco was a scholarship recipient in 1978 and Murphy was named All-America for 1979.

Using a combination of gymnastics, dance, mini-tramp work and pyramids for their routines, the squad promises to be even better this year with the addition of advanced gymnastics and an integrated approach to dance.

Plans for a new look and a new approach to crowd stimulation are on the drawing board for the 1979 season.

The cheerleaders will host the third annual "Pitt Cheerleader Day" on Saturday, October 27, when Pitt hosts Navy at Pitt Stadium. High school and junior high school teenagers will be invited to attend.

The Pitt Band

Composed of 192 instrumentalists and 16 Golden Girls, the Pitt Band is considered among the finest marching bands in the country and serves as a vital tool for generating fan enthusiasm at sporting events. Its musical quality, marching expertise and imaginative football half-time shows are reasons which have led to the Band's national recognition.

A hard-working crew that travels with the football team at least twice a year, the Band has also traveled to Pitt's last four Bowl games. On December 26, 1975, the Band performed at the Sun Bowl; on January 1, 1977, it performed at the Sugar Bowl with Chuck Mangione and Pete Fountain, on December 31, 1977 it performed at the Gator Bowl and last December 24 it worked with Anita Bryant at the Tangerine Bowl.

Other musical organizations in the Division of University Bands include the Concert Band, Wind Ensemble and the Solid Gold jazz-rock band.

The Band Staff: Donald E. Hower, Director of Bands; Vincent A. Biancucci, Associate Director of Bands, Joe Campus, Music Arranger; and Larry Cervi, Choreographer.

Uniform Dress

Home: Gold helmet with blue stripe down the middle, bordered by white stripes; 'Pitt' in blue script on side. Royal Pitt Blue jersey with alternating gold and blue stripes on sleeves. Large numerals outlined in gold and white on front and back, and name tag across back shoulder blade. Gold pants with blue stripe bordered by white stripes down both sides. White shoes with blue markings.

Away: Helmet, pants and shoes the same. White jerseys with blue and gold numerals and striping on the sleeves.

RECORDS & STATS

Eighty-Nine Years of Panthers

Pitt football got off to a humble beginning back in 1890. Only three games were played that year and the record read a modest 1-2.

A winning record wasn't recorded until 1900, a decade later, and from then on, things began steamrolling for the Panthers.

In 1904, the Panthers, led by Joe Thompson of World War I fame, registered an undefeated 10-0 record, the School's first spotless mark. Thompson took over as coach after graduation and in 1910 the team produced an undefeated (9-0), untied, and unscored upon season. Under Joe Duff, brother of the former U. S. Senator, the Panthers lost only once in 1914 and set the stage for the legendary Glenn Scobey 'Pop' Warner in 1915.

Under Warner, the Panthers were 59-11-4 from 1915 to 1923. During this time the Panthers put together some formidable winning streaks. Warner's teams won their first 31 consecutive games, until W & J beat Pitt 13-10 in 1919. Counting the last two wins in 1914, the Panthers undefeated streak lasted 33 games.

In 1916, the Pitt team came up with an innovation for which millions of football fans have since given thanks. In addition to being undefeated, the Panthers were the first team to wear uniform numbers.

During Warner's tenure, Pitt's first All-America appeared. Bob Peck reached that status in 1914 and again in 1915 and 1916 to become a three-time All-America. Peck was rated one of the great all-time performers at center. Halfback Tom Davies and tackle Leonard Hilty (both 1918) were two other stars of that era

Famous then, and more famous later, were a big Scotch guard/end and 1917 team captain, Jock Sutherland; Dr. H. C. Carlson, who went on to coach basketball at Pitt for 31 years; and Tiny Thornhill, who went to coach Stanford's Rose Bowl teams.

Following Warner, Sutherland began a 15-year regime in 1924. It began slowly, but ended with the Panthers ensconced among the mighty.

Sutherland recorded an incredible 111-20-12 record, including National Championships in 1929, 1931, 1934, 1936, and 1937. Coupled with Warner's three National Championships (1915, 1916, and 1918), the Panthers had won eight National Titles in 47 years. Pitt didn't add another title until 1976, to give the School a total of nine and place them 5th among all schools in NCAA history. These feats deeply entrench the Panthers as a truly great all-time college power. Sutherland's tenure also included four Rose Bowl trips, winning the 1937 game over Washington.

As should be expected with this kind of winning football, many performers won individual All-America acclamation: Ralph Chase, tackle, 1925; Gibby Welch, halfback, 1927; Mike Betto, tackle, 1928; Ray Montgomery, guard, and Joe Donchess, end, 1929; Jess Quatse, tackle, 1931; Warren Heller, halfback, 1932; Joe Skladany, end, 1933; Doc Hartwig, guard, and George Shotwell, center, 1934; Averell Daniell, tackle, 1935; Marshall Goldberg, halfback, and Tony Matisi, tackle, 1937; and Goldberg and Bill Daddio, end, in 1938 all received All-America recognition during this period.

Sutherland left in 1938 and with his departure the Pitt program didn't have another winning season for a decade. Of course, during that time World War II took a bite out of everyone's program. After the War, however, it didn't take the Panthers long to get back in the winning swing of things. Mike Milligan turned in a winning record, the first in ten years, in 1948 and again in 1949. Milligan resigned in 1950 and he was replaced by Len Casanova who also departed. the following summer. In 1951 Athletic Director Tom Hamilton took over as head coach until Lowell Dawson took over in 1952. Ill health caused Dawson to step down in 1954 where Tom Hamilton took over once again for the remainder of the season. Hamilton handed the job to John Michelson in 1955. Hamilton and Michelson steered the team toward a winning direction. The 1955 season brought a 7-3 record and a Sugar Bowl invitation (the Panthers dropped a close 7-0 game to Georgia Tech). The Gator Bowl followed in 1956 after a 7-2-1 season, but the Panthers lost another close decision (21-14) to Georgia Tech.

Things slowed down a bit and the Panthers hovered around the .500 mark until 1962.

During this stretch in history, numerous other Pitt Panthers attained All-America status. Ralph Fife, 1941; Bernie Barkouskie, 1949; Joe Schmidt, 1952, all were touted as guards. Eldred Kraemer, tackle, 1952; Joe Walton, end, 1956; John Guzik, guard, 1958; and Mike Ditka at end in 1960 were also All-Americas.

Then came 1963. The Panthers finished with a 9-1 record and were ranked third in the country. Paul Martha and Ernie Borghetti won first team All-America rating during this memorable year.

After losing seasons in 1964 and 1965, Michelosen was replaced by Dave Hart in 1966. Hart undertook an extensive recruiting campaign and quickly gained the reputation as one of the finest recruiters in Pitt history. Unfortunately, the squads didn't perform well on the field, and he resigned after three years and a 3-27 record.

He was replaced in 1969 by former Pitt player and assistant coach, Carl DePasqua. In four years, DePasqua brought the Panthers respectability but was unable to establish a winner. He was released after a 1-10 record in 1972, giving him an overall mark of 13-29.

The losing trend caused the University to take a close look at its football program and a number of improvements were instituted. One of the country's brightest young football coaches, Johnny Majors, was hired and the program took an immediate upturn. In his first season, Majors took Pitt to its first winning season in ten years (6-4-1) and its first Bowl appearance (Fiesta Bowl) in 17 seasons. Majors improved that mark to 7-4 and a second place ranking in the East in his second year. Gary Burley, middle guard, won first-team All-America touting. In 1975 Pitt finished 8-4, went to the Sun Bowl, and was nationally

ranked 13th by UPI.

This three-year growth served to set the stage for the 1976 season. The Panthers completed perhaps one of the most dramatic turnarounds in college football history in 1976 — from 1-10 in 1972 to 12-0 and a National Championship in 1976. Tony Dorsett won the Heisman Trophy and first team All-America selection for the third year. Middle guard Al Romano won honors for the first time. Other Panthers (Jim Corbett, tight end; Tom Brzoza, guard, Jimbo Cramer, linebacker; Bob Jury, safety; and Carson Long, kicker) made second and third team All-America in 1976. Majors was named Coach-of-the-Year for the second time (1973) and the Panthers received just about every trophy available designating Eastern and National supremacy. Not since 1937 had the Panthers been able to call themselves Unanimous National Champion.

After Pitt's 27-3 win in the Sugar Bowl, Jackie Sherrill replaced Majors as coach. Majors opted to return to his alma mater, Tennessee. Sherrill, who was a Majors' assistant at Pitt for three years and was instrumental as an architect in the Pitt rebuilding job, left after the 1975 season to coach Washington State for a year (3-8) and readily returned to Pitt when the offer was made. He found himself in the strange role of inheriting a team coming off the National Championship.

But, in a pressure-packed atmosphere, Sherrill came through. He sustained the lofty heights that the Pitt program had reached. The Panthers were ranked 7th and 8th on the polls, registered a 9-2-1 record, and beat Clemson 34-3 to cop the Gator Bowl Championship. The Panthers had four first-team All-Americas (Randy Holloway, Matt Cavanaugh, Bob Jury and Tom Brzoza), which was the most by any team in the country.

In addition, eight Pitt gridders were chosen in the NFL draft — tied with Notre Dame for the highest number of any college team.

With such heavy losses by graduation, Sherrill had a rebuilding job to do. And it was a young team in 1978 that registered an 8-4 record and accepted a Tangerine Bowl bid (losing to North Carolina State 30-17). The bowl trip was the fourth consecutive by a Pitt team and the fifth in six years. Hugh Green and Gordon Jones were selected first team All-Americas.

All-American Roster

The following names are taken from the NCAA Guide and consists of players who were first team selections on one or more of the All-America teams of the last 65 years selected for the national audience and which receive nation-wide circulation such as the teams of Walter Camp, Grantland Rice, Casper Whitney, INS, AP, UP, NANA, NEA, the Football Writers, the Football Coaches Association, the All-America Board, Newsweek, and Sporting News.

Pitt's First-Team Selections

1914	Robert Peck	(c)	1929	Joe Donchess	(e)	1938	Marshall Goldberg	(f)
1915	Robert Peck	(c)	1929	Ray Montgomery	(g)	1941	Ralph Fife	(g)
1916	James Herron	(e)	1929	Toby Uansa	(h)	1949	Bernie Barkouskie	(g)
1916	Andy Hastings	(f)	1929	Thomas Parkinson	(f)	1952	Eldred Kraemer	(f)
1916	Robert Peck	(c)	1931	Jess Quatse	(f)	1952	Joe Schmidt	(g)
1916	Claude Thornhill	(g)	1932	Joe Skladany	(e)	1956	Joe Walton	(e)
1917	H. C. Carlson	(e)	1932	Warren Heller	(h)	1958	John Guzik	(g)
1917	Jock Sutherland	(g)	1933	Joe Skladany	(e)	1960	Mike Ditka	(e)
1917	Dale Seis	(g)	1934	Charles Hartwig	(g)	1963	Paul Martha	(b)
1917	George McLaren	(f)	1934	George Shotwell	(c)	1963	Ernie Borghetti	(t)
1918	Leonard Hilty	(t)	1934	Isadore Weinstock	(f)	1973	Tony Dorsett	(b)
1918	Tom Davies	(h)	1935	Art Detzel	(t)	1974	Gary Burley	(mg)
1918	George McLaren	(f)	1936	Averell Daniell	(f)	1975	Tony Dorsett	(b)
1920	Tom Davies	(h)	1936	William Glassford	(g)	1976	Tony Dorsett	(b)
1921	Herb Stein	(c)	1937	Frank Souchak	(e)	1976	Al Romano	(mg)
1925	Ralph Chase	(t)	1937	Bill Daddio	(e)	1977	Matt Cavanaugh	(qb)
1927	Bill Kern	(t)	1937	Tony Matisi	(t)	1977	Randy Holloway	(t)
1927	Gilbert Welch	(q)	1937	Marshall Goldberg	(h)	1977	Bob Jury	(s)
1928	Mike Getto	(t)	1938	Bill Daddio	(e)	1977	Tom Brzoza	(c)
						1978	Hugh Green	(e)
						1978	Gordon Jones	(e)

Pitt Hall of Fame Awardees

Thus far the University of Pittsburgh has had nine players, one coach and one player-coach elected to the National Hall of Fame. Jock Sutherland, a great guard from 1914 through 1917 and Pitt's brilliantly successful coach from 1924 through 1938, was elected in 1953, being among the first coaches named.

In 1954 Bob Peck, Pitt's first All-American (center in 1915 and 1916), was elected as the first Pitt player to have his name placed on the honor roll.

In 1958, Marshall Goldberg, an All-American halfback in 1937 and an All-American fullback in 1938, was elected.

In 1965, George McLaren, an All-America fullback in 1917 and 1918, was elected.

In 1967, Herb Stein, an All-America center in 1921, was elected.

In 1970, Tom Davies, an All-America halfback in 1918 and 1920, was elected.

In 1971, Joe Thompson, outstanding player-coach from 1904-1912, was elected.

In 1973, Hube Wagner, brilliant end and running back from 1910-1913, and Herb McCracken, back and lineman from 1918-20, were elected.

In 1975, Averell Daniell, All-America tackle in 1936, and Joe Skladany, All-America end in 1932 and 1933, were elected.

In 1979, Joe Donchess, All-America end in 1929, was elected.

Jock Sutherland

Dr. John Bain (Jock) Sutherland was a great player and coach at Pitt.

Entering Pitt within a few years after he left his native Scotland, he was a regular guard on the great Pitt teams of 1914-1917 — teams that lost but one game during the entire period.

Upon graduation, with a dental degree in 1918, he went into the service, coached the Camp Greenleaf Team with the AEF, then came back to the coaching job at Lafayette. Four years later, in 1924, he replaced Pop Warner at Pitt, and after getting the foundation laid, put the Panthers back into the first line again.

There were national titles in 1927, 1929, 1936 and 1937; Eastern honors in 1925, 1927, 1929, 1931, 1932, 1934, 1936, and 1937. Rose Bowl appearances in 1928, 1930 and 1933, climaxed with a win in 1937. All-Americans were turned out with regularity during this period.

Leaving Pitt in 1939, he coached Brooklyn in 1940 and 1941, then went into the Navy. Upon his return he took over the Pittsburgh Steelers, giving them their greatest days until recent history. He died suddenly in the Spring of 1948.

Bob Peck

Bob Peck was Pitt's initial first team All-America, being selected by Walter Camp in 1915 and 1916. In both of these years Pitt was undefeated, and in his sophomore year, 1914, the Panthers lost only one game.

He was captain of the 1916 Pitt team that is rated among the greatest of all time, both at Pitt and in the nation. Playing under Pop Warner, Pitt's coach during his last two years, he was a terrific roving center of the old variety, and an accurate passing center who could lead the speedy Pitt backs on the famous single and double wing attack which Warner was then perfecting.

After his graduation he moved to Culver Military Academy where he was athletic director and head coach until his sudden death in 1934.

Marshall Goldberg

Marshall Goldberg came to Pitt from Elkins, West Virginia, and for the three years of his varsity career was the most highly publicized and popular back in Pitt history until Tony Dorsett came along.

These three years, coincidental with Jock Sutherland's last three as Pitt's head coach, saw the Panthers win a national title, a Rose Bowl game, and two eastern championships.

In two years as the regular left halfback Goldberg was the leading scorer and leading ground gainer, and then, moving to fullback with the famous Dream Backfield of 1938, he became a terrific blocker and power back, despite his relative lack of weight (185). He was a defensive expert during his three years and starred at this phase when he went into pro ball.

On campus he was a member of Phi Epsilon Pi, national social fraternity, and ODK, national honorary leadership society.

Upon graduation he played pro ball and was in the insurance business in Chicago, served nearly four years as a line officer in the Navy, and then finished his pro career with the Chicago Cardinals when they won their first title. He is owner of Marshall Goldberg Machine Tools, Ltd., of Rosemont, IL.

George McLaren

George McLaren, who came to Pitt from Peabody High School, is considered the greatest fullback in the school's history.

He played four years, 1915-1918, and during this period, the Panthers compiled a 29-0 record. McLaren was captain of the 1918 team. McLaren scored 13 touchdowns in 1917 and also holds the one-season rushing mark by a Pitt fullback with 782 yards. He also holds the longest run from scrimmage, 92 yards in 1917. He was never stopped without making a gain during his intercollegiate career.

McLaren also was a member of the basketball team for two years and a performer on the track squad for two campaigns. He was elected a Varsity Letterman of Distinction.

McLaren resided in the Baltimore area before his death in 1965.

Herb Stein

Herb Stein came to Pitt from Warren, Ohio, and for four years was one of the greatest offensive and defensive centers in Panther history.

A member of the great "Pop" Warner teams in 1918-21, he was named as a first-team All-American in 1921. During his four years, Pitt won 21, lost five and tied four. His brother, Russ, was also an All-American tackle at Washington & Jefferson.

Now a highly successful business executive, Stein owns and operates nine corporations. He resides in Cleveland.

Tom Davies

A two-time All-American halfback, Tom Davies ranks as one of Pitt's greatest backs. After prepping at Kiski, Davies entered Pitt in 1918 and was named on the last Walter Camp's All-America team as a freshman under Glenn Scobie (Pop) Warner. Davies was a regular for four seasons and was again named All-America in 1920. He holds three Pitt punt return records and ranks second in the all-time total yards gained department with 3,931 yards.

Following graduation from Pitt, Tom spent 25 years as a coach at Penn, Geneva, Allegheny, Rochester, Kiski, Scranton and Western Reserve.

Davies died three years ago.

Joe Thompson

The late Joe Thompson, outstanding player-coach at Pitt from 1904-1912, was elected to the Hall of Fame in 1971. A native of Beaver Falls, Pa., Thompson came to Pitt in 1904 (after attending Geneva) and led the Panthers to their first undefeated season. In compiling a 10-0 record, Pitt gave up only five points to opponents. He captained the team in 1905 and in his three years the Panthers achieved an excellent 26-6 mark.

After taking over the coaching chores in 1908, Thompson compiled a four-year record of 30-14-2. His 1910 team was not only undefeated (9-0) but also unscored upon.

Hube Wagner

Hube Wagner came to Pitt from Monaca High School in 1910 and immediately became a member of the great Panther team which went undefeated, untied and unscored upon. While primarily an end, he filled in at every other position except quarterback because of his great versatility.

When old timers talk of all-time Pitt greats Wagner's name always comes early in the conversations. Competing against such opponents as Notre Dame, Penn State, the famous Carlisle Indians, Navy, Cornell, West Virginia, Bucknell, etc., he was sensational because of wild tackling and his powerful ball carrying. He never, however, made the Walter Camp All-America team because that famous selector did not see Pitt play until 1915.

Since graduation, he has become an outstanding surgeon and for 12 years was a member of the University Board of Trustees. He was also elected a Varsity Letterman of Distinction.

Wagner died this past year.

Herb McCracken

Herb McCracken, a native of Sewickley, was one of the most versatile and also one of the lightest football players in Pitt history. He made up in football instinct and desire for any lack of size, and those same attributes made him a successful coach.

He was a varsity player under Pop Warner from 1918-20, participating at halfback, fullback, guard, end and center. He also played three years of basketball, captaining the team his senior year.

He went on to achieve outstanding coaching records at Allegheny College and Lafayette. Herb left coaching in 1935 to co-found Scholastic Magazine, Inc. He has served as a trustee of both Pitt and Lafayette. He is a Varsity Letterman of Distinction.

Ave Daniell

Averell Daniell, a member of the football team from 1934-36, captained the 1936 Pitt Rose Bowl championship team and was a consensus All-America standout on the line that was regarded as the best forward wall in Pitt history.

He then went on to play professionally with the Green Bay Packers. Following that he was a line coach at Dartmouth and at West Point before entering the Navy in WWII.

Following the War, he entered business and worked his way up to Chairman and Chief Executive Officer of the Alloy Manufacturing Company, a supplier to the Navy's nuclear propulsion program. That company later merged with Ionics, Inc., and Daniell now serves as its President.

A graduate of Mt. Lebanon High School, Ave majored in business administration at Pitt. He has been very active in the recent resurgence of Pitt athletics, and served as President of the Pitt Golden Panthers in 1974.

Joe Skladany

Joe Skladany was credited with helping Jock Sutherland build a great winning tradition at Pitt and earned first team All-America honors in 1933 and 1934. He played both offensive and defensive end.

At 205 pounds, Skladany played the strong side on the Panthers' unbalanced offensive line and anchored the defensive line from his defensive end position. With Joe leading the way, the 1933 defense allowed a mere two touchdowns en route to an 8-1 record. During his stay at Pitt, the Panthers posted a 24-3-2 record.

Skladany was elected to the Pioneer Division of the Hall of Fame, the section reserved for athletes who starred before 1934.

Following his college career, Skladany went on to become principal owner of the Pittsburgh Paperback Corporation. Prior to his death three years ago, Joe was quite active in Pittsburgh's community affairs.

All-Time Pitt Records

All Pitt records include bowl appearances.

INDIVIDUAL RECORDS

Rushing Yards –
One Play: 91, George McLaren (Syracuse) 1917
Game: 303, Tony Dorsett (Notre Dame) 1975
Season: 2,150, Tony Dorsett, 1976
Career: 6,526, Tony Dorsett, 1973-74-75-76

Rushing Attempts –
Game: (three times) 38, Tony Dorsett (Northwestern, 1973; WVU, 1974; PSU, 1976)
Season: 370, Tony Dorsett, 1976
Career: 1,163, Tony Dorsett, 1973-74-75-76

Most All-Purpose Yards –
Season: 2,217, Tony Dorsett, 1976
Career: 7,117, Tony Dorsett, 1973-74-75-76

Most All-Purpose Plays –
1,211, Tony Dorsett, 1973-74-75-76

Most Games Gaining 100 Yards or More –
Season: 11, Tony Dorsett, 1976
Career: 36, Tony Dorsett, 1973-74-75-76

Average Per Carry –
Game: 14.4, Tony Dorsett (Notre Dame) 1975
Season: 6.6, Tony Dorsett, 1975
Career: 5.7, Elliott Walker, 1974-75-76-77

Most Games 200 Yards –
Season: 4, Tony Dorsett, 1976
Career: 9, Tony Dorsett, 1973-74-75-76
Consecutively: 2, Tony Dorsett, 1973 and 1976

Passing Yards –
Play: 82, Lou Cecconi to Nick DeRosa (Marquette) 1948
Game: 387, Matt Cavanaugh (Clemson) 1977
Season: 1,921, Ken Lucas, 1965
Career: 3,645, Dave Havern, 1968-70-71

Passes Thrown –
Game: 51, Dave Havern (Penn State) 1968, Rick Trocano (Navy) 1978
Season: 287, Dave Havern, 1968
Career: 600, Dave Havern, 1968-70-71

Passes Completed –
Game: 29, John Hogan (UCLA) 1970; Dave Havern (Penn State) 1968
Season: 144, Ken Lucas, 1965
Career: 308, Dave Havern, 1968-70-71

Touchdown Passes –
Game: 5, Matt Cavanaugh (Duke) 1976
Season: 15, Matt Cavanaugh, 1977
Career: 31, Matt Cavanaugh, 1977

Pass Receiving Yards –
One Play: 82, Nick DeRosa from Lou Cecconi (Marquette) 1948
Game: 182, Paul Reider (Army) 1931
Season: 793, Gordon Jones, 1977
Career: 2,230, Gordon Jones, 1975-76-77-78

Passes Received –
Game: 16, Harry Orzulak (Penn State) 1968
Season: 50, Harry Orzulak, 1968
Career: 133, Gordon Jones, 1975-76-77-78

Touchdown Passes Received –
Season: 9, Gordon Jones, 1977
Career: 21, Gordon Jones, 1975-76-77-78
Career: 133, Gordon Jones, 1975-76-77-78

Total Offense –
Game: 402, Matt Cavanaugh (Clemson) 1977
Season: 2,150, Tony Dorsett, 1976
Career: 6,526, Tony Dorsett, 1973-74-75-76

Intercepted Passes –
Game: 3, Lou Cecconi (Penn State) 1949; Henry Ford (PSU) 1953; Willie Marsh (Tulane) 1978
Season: 10, Bob Jury, 1976
Career: 21, Bob Jury, 1974-75-76-77

Yards Intercepted Passes –
One Play: 105, Roe (West Virginia) 1908
Game: 132, Edgar Jones, 1941
Season: 224, Edgar Jones, 1941
Career: 266, Bob Jury, 1974-75-76-77

Yards Punt Returns –
One Play: 87, Jimmy Joe Robinson (Michigan State) 1945
Game: 139, Tom Davies (West Virginia) 1920
Season: 385, Gordon Jones, 1975
Career: 799, Tom Davies, 1918-1921

Yards Kickoff Returns –
One Play: 105, Gibby Welch (West Virginia) 1927; 105, Richards (Bucknell) 1908
Game: 220, Dave Garnett (West Virginia) 1969
Season: 653, Dave Garnett, 1969
Career: 1,337, Dave Garnett, 1968-70

Touchdowns –
Game: 4, Tony Dorsett (Army) 1975; Elliott Walker (Temple) 1974; Dennis Ferris (Navy) 1969; Mike Nicksick (Nebraska) 1934; Warren Heller (Nebraska) 1931
Season: 23, Tony Dorsett, 1976
Career: 63, Tony Dorsett, 1973-74-75-76

Most Points Scored –
Season: 140, Tony Dorsett, 1976
Career: 380, Tony Dorsett, 1973-74-75-76

Points After Touchdown –
Game: 7, Carson Long (twice-Temple & Army) 1975; Ted Frye (Dickinson) 1914
Season: 45, Carson Long, 1976
Career: 131, Carson Long, 1973-74-75-76

Points After Touchdown Attempted –
Game: 7, Carson Long (twice-Temple & Army) 1975
Season: 45, Carson Long, 1976
Career: 135, Carson Long, 1973-74-75-76

Field Goals Attempted –
Game: 4, Carson Long (William & Mary) 1975
Season: 26, Carson Long, 1976
Career: 76, Carson Long, 1973-74-75-76

Field Goals Made –
Game: 4, Carson Long (William & Mary) 1975
Season: 18, Carson Long, 1976
Career: 45, Carson Long, 1973-74-75-76

Yards, Field Goal –
52, Carson Long (Notre Dame) 1974; Fred Cox (Notre Dame) 1961

Consecutive Points After Touchdown –
60, Carson Long, 1974-75

Points for a Kicker –
Game: 17, Carson Long (William & Mary) 1975
Season: 99, Carson Long, 1976
Career: 266, Carson Long, 1973-74-75-76

Most Punts –
Season: 64, Joe Gasparovic, 1978
Career: 228, Larry Swider, 1973-74-75-76

Most Punting Yardage –
Season: 2,784, Larry Swider, 1976
Career: 9,199, Larry Swider, 1973-74-75-76

Highest Punting Average –
Season: 44.2, Larry Swider, 1976
Career: 40.3, Larry Swider, 1973-74-75-76

Yards, Longest Punt –
77, Larry Swider (Georgia Tech) 1976

TEAM MARKS

Games Played –
Season: 12
All-Time: 818

Games Won –
Season: 12, 1976
All-Time: 467

Games Lost –
Season: 10, 1972
All-Time: 315

Games Tied –
Season: 3, 1960
All-Time: 36

Longest Winning Streak:
33 games, 1914-1919

Longest String of Games Without Defeat:
33 games, 1914-1919

Most United, Unbeaten Seasons:
7 – 1904, 1910, 1915, 1916, 1917, 1918, 1976

Most National Championship:
9 – 1915, 1916, 1918, 1929, 1931, 1934, 1936, 1937, 1976

Most Consecutive Losses:
9, 1966-67

Highest Total Points by Pitt –
Game: 96 (Dickinson) 1914
Season: 451, 1977

Highest Total Points by Opponents –
Game: 69 (three times) Notre Dame, 1965; Michigan, 1947; Army, 1944
Season: 393, 1968

Lowest Total Points by Pitt –
Season: 26, 1947

Lowest Total Points by Opponents –
Season: 0, 1910

Highest Total Offense by Pitt –
Game: 610 (Army) 1975
Season: 4,849, 1976

Highest Total Offense by Opponents –
Game: 647 (Army) 1944
Season: 4,375, 1968

Lowest Total Offense by Pitt –
Game: -11 (Michigan State) 1950
Season: 1,009, 1947

Lowest Total Offense by Opponents –
Game: 22 (Syracuse) 1921
Season: 522, 1915

Highest Rushing by Pitt –
Game: 530 (Army) 1975
Season: 3,486, 1976

Highest Rushing by Opponent –
Game: 464 (Notre Dame) 1971
Season: 2,494, 1974

Lowest Rushing by Pitt –
Game: -28, (Navy) 1978
Season: 389, 1947

Lowest Rushing by Opponent –
Game: -27 (Syracuse) 1921
Season: 300, 1915

Highest Passing by Pitt –
Game: 387 (Clemson) 1977
Season: 2,357, 1977

Highest Passing by Opponent –
Game: 435 (West Virginia) 1968
Season: 1,990, 1968

Lowest Passing by Pitt –
Season: 136, 1919

Lowest Passing by Opponent –
Season: 222, 1915

NCAA Records Held by Panthers

(NCAA records do not include bowl appearances)

TONY DORSETT

(17 records held or shared)

Rushing Yards –
Season: 1,948, 1976
Career: 6,082, 1973-74-75-76

Rushing Attempts –
Career: 1,074, 1973-74-75-76

Most Seasons Gaining 1000 Yards –
4, 1973-74-75-76

Most Seasons Gaining 1500 Yards –
3, 1973-75-76

Most All-Purpose Yards –
6,615, 1973-74-75-76

Most All-Purpose Plays –
1,120, 1973-74-75-76

Most Yards Gained in Two Seasons –
3,492, 1975-76

Points for a Kicker –
Career: 253, 1973-74-75-76

Most Yards Gained vs. One Opponent –
754, Notre Dame, 1973-74-75-76

Most Games Gaining 100 Yards or More –
Season: 11 (tied with Archie Griffin)
Career: 33 (tied with Archie Griffin)

Highest Yards Per Carry Average (Min. 300) –
Season: 5.8, 1976

Touchdowns –
Career: 59, 1973-74-75-76 (tied with Glen Davis)

Most Points Scored –
Career: 356, 1973-74-75-76

Most Yards Gained By A Freshman –
Season: 1,586, 1973
Per Game: 144.2

Most 200 Yard Games By A Freshman –
3, 1973

CARSON LONG

Highest Percentage Points after Touchdown –
Season: 100, 1976 (tied several others)
Career: 96.5, 1973-74-75-76

All-Time Statistical Leaders

TOP SINGLE GAME RUSHING PERFORMANCES

	Name	Opponent	Yards
1.	Tony Dorsett	Notre Dame, 1975	303
2.	Tony Dorsett	Army, 1975	268
3.	Tony Dorsett	Northwestern, 1973	265
4.	Warren Heller	Miami, 1931	250
5.	Tony Dorsett	Syracuse, 1976	241
6.	Tony Dorsett	Miami, 1976	227
7.	Tony Dorsett	Penn State, 1976	224
8.	Gibby Welch	Westminster, 1926	224
9.	Tony Dorsett	Army, 1976	212
10.	Tony Dorsett	Syracuse, 1973	211
11.	Tony Dorsett	Notre Dame, 1973	209
12.	Marshall Goldberg	Ohio Wesleyan, 1936	203
13.	Tony Dorsett	(Georgia (Sugar Bowl) 1976	202
14.	Warren Heller	Penn State, 1930	200
15.	Tony Dorsett	West Virginia, 1976	199
16.	Robert Grier	N. C. State, 1953	198
17.	John Luch	Western Reserve, 1931	198
	Toby Uansa	Duke, 1929	198
19.	Mike Nicksick	Nebraska, 1934	196
20.	Tony Dorsett	Boston College, 1974	191
21.	James DeHart	Allegheny, 1915	190
22.	Tom Parkinson	Penn State, 1929	182
23.	Tony Dorsett	Notre Dame, 1976	181
24.	Tony Dorsett	Navy, 1976	180
	Mike Sabastian	Nebraska, 1931	180

TOP SINGLE GAME PASSING PERFORMANCES

	Name	Game	Yards
1.	Matt Cavanaugh	Clemson, 1977 (Gator Bowl)	387
2.	Bob Bestwick	Michigan St., 1951	345
3.	Dave Havern	Syracuse, 1968	343
4.	Matt Cavanaugh	Duke, 1976	339
5.	Matt Cavanaugh	Syracuse, 1977	332
6.	Dave Havern	Penn State, 1968	314
7.	John Hogan	UCLA, 1970	299
8.	Rick Trocano	Navy, 1978	275
9.	John Hogan	Boston College, 1972	268
10.	Dave Havern	West Virginia, 1968	264
11.	Ken Lucas	West Virginia, 1965	252
12.	Bob Bestwick	Notre Dame, 1950	252
13.	Bob Bazylak	Army, 1967	249
14.	Dave Havern	Navy, 1971	247
15.	Ivan Toncic	UCLA, 1959	247
16.	Dave Havern	Air Force, 1968	246

TOP SINGLE SEASON RUSHING PERFORMANCES

	Name	Year	Yards
1.	Tony Dorsett	1976	2,150
2.	Tony Dorsett	1975	1,586
	Tony Dorsett	1973	1,586
4.	Elliott Walker	1977	1,025
5.	Tony Dorsett	1974	1,004
6.	Toby Uansa	1929	964
7.	Elliott Walker	1975	903
8.	Marshall Goldberg	1936	886
9.	Gibby Welch	1926	815
10.	James DeHart	1916	786

TOP SINGLE SEASON PASSING PERFORMANCES

	Name	Season	Yards
1.	Ken Lucas	1965	1,921
2.	Matt Cavanaugh	1977	1,844
3.	Dave Havern	1968	1,810
4.	Rick Trocano	1978	1,648
5.	Jim Friedl	1969	1,277
6.	John Hogan	1972	1,250
7.	Dave Havern	1971	1,197
8.	Bill Daniels	1973	1,170
9.	Bob Bestwick	1951	1,165
10.	Ed James	1967	1,162
11.	Matt Cavanaugh	1976	1,046

TOP RUSHING CAREERS

	Name	Seasons	Yards
1.	Tony Dorsett	1973-74-75-76	6,526
2.	Elliott Walker	1974-75-76-77	2,748
3.	Marshall Goldberg	1936-37-38	1,957
4.	Warren Heller	1930-31-32	1,949
5.	George McLaren	1915-16-17-18	1,920
6.	Gibby Welch	1925-26-27	1,880
7.	Tom Davies	1918-19-20-21	1,725
8.	Andy Hastings	1914-15-16-19	1,527
9.	Dennis Ferris	1968-69-70	1,526
10.	Tony Esposito	1968-69-70	1,516

TOP PASSING CAREERS

	Name	Seasons	Yards
1.	Dave Havern	1968-70-71	3,695
2.	Matt Cavanaugh	1975-76-77	3,378
3.	Ken Lucas	1963-64-65	2,557
4.	John Hogan	1970-71-72	2,334
5.	Bill Daniels	1972-73-74	2,308
6.	Rick Trocano	1977-78	1,965
7.	Bob Bestwick	1949-50-51	1,922
8.	Ivan Toncic	1957-58-59	1,744
9.	Fred Mazurek	1962-63-64	1,693
10.	Corny Salvatera	1954-55-56	1,496
11.	Bimbo Cecconi	1946-47-48-49	1,403

All-Time Statistical Leaders (Cont.)

TOP RECEIVING CAREERS

	Name	Seasons	Yards
1.	Gordon Jones	1975-76-77-78	2,230
2.	Bob Longo	1965-66-67	1,621
3.	Steve Moyer	1969-70-71	1,271
4.	Eric Crabtree	1963-64-65	1,117
5.	Jim Corbett	1974-74-75-76	1,087
6.	Steve Gaustad	1975-76-77-78	951
7.	Harry Orzulak	1966-67-68	918
8.	Dennis Ferris	1968-69-70	828
9.	Chris Warriner	1949-50-51	813
10.	Joel Klimek	1970-71	781
11.	Bruce Murphy	1972-73-74	758

TOP ALL-PURPOSE YARDS CAREERS

	Name	Seasons	Yards
1.	Tony Dorsett	1973-74-75-76	7,117
2.	Gibby Welch	1925-26-27	4,108
3.	Tom Davies	1918-19-20-21	3,931
4.	Matt Cavanaugh	1975-76-77	3,916
5.	Gordon Jones	1975-76-77-78	3,812
6.	Bob Bestwick	1949-50-51	3,781
7.	Dave Havern	1968-70-71	3,618
8.	Fred Mazurek	1962-63-64	3,432
9.	Eric Crabtree	1963-64-65	3,385
10.	Warren Heller	1930-31-32	3,359
11.	Elliott Walker	1974-75-76-77	3,135
12.	Bill Daniels	1972-73-74	3,016

TOP TOTAL OFFENSE CAREERS

	Name	Seasons	Rushing	Passing	Total Offense
1.	Tony Dorsett	1973-74-75-76	6,526	0	6,526
2.	Dave Havern	1968-69-71	-77	3,695	3,618
3.	Matt Cavanaugh	1975-76-77	538	3,378	3,916
4.	Warren Heller	1930-31-32	1,949	1,242	3,191
5.	Billy Daniels	1972-73-74	908	2,308	3,016
6.	Fred Mazurek	1962-63-64	1,309	1,693	3,002
7.	Elliott Walker	1974-75-76-77	2,748	14	2,762
8.	Gibby Welch	1925-26-27	1,880	978	2,858
9.	Corny Salvaterra	1954-55-56	1,079	1,496	2,555
10.	Ken Lucas	1963-46-65	-151	2,557	2,506
11.	Rick Trocano	1977-78	533	1,965	2,498

TOP SCORING LEADERS IN PITT HISTORY

	Name	Seasons	TDs	PATs	FG	Total Points
1.	Tony Dorsett	1973-74-75-76	63	1 (2 pt.)	0	380
2.	Carson Long	1973-74-75-76	0	131	43	260
3.	Andy Hastings	1914-15-16-19	30	36	13	255
4.	Elliott Walker	1974-75-76-77	33	1 (2 pt.)	0	200
5.	George McLaren	1915-16-17-18	30	3	0	183
6.	Tom Davies	1918-19-20-21	23	37	2	176
7.	Gordon Jones	1975-76-77-78	23	1 (2 pt.)	0	140
8.	Warren Heller	1930-31-32	22	1	0	133
9.	Rick Leeson	1961-62-63	13	26	8	128
10.	Gibby Welch	1925-26-27	21	0	0	126
11.	Fred Cox	1959-60-61	9	36	10	120
12.	Dick Booth	1925-26-27	14	25	1	112
13.	Dennis Ferris	1968-69-70	18	1 (2 pt.)	0	110
14.	Marshal Goldberg	1936-37-38	18	0	0	108
15.	Paul Martha	1961-62-63	17	1 (2 pt.)	0	103

All-Time Coaching Records

Name and Alma Mater	At Pitt	W	L	T
No Coach	1890-1892	7	9	0
Anson F. Harrold, Princeton '93	1893	1	4	0
No Coach	1894	1	1	0
J. P. Linn, Washington & Jefferson '95	1895	1	6	0
George W. Hoskins, Burlington Military Academy '95	1896	3	6	0
Thomas Gawthrop Trenchard, Princeton '95	1897	1	3	0
Dr. Fred A. Robison, Pitt '02	1898-1899	8	3	2
Dr. M. Roy Jackson, Pennsylvania '98	1900	5	4	0
Wilbur D. Hockensmith, Pitt '01	1901	7	2	1
Frederick Joseph Crolius, Dartmouth '99	1902	5	6	1
Arthur St. L. Mosse, Kansas '99	1903-1905	20	10	1
E. R. Wingard, Susquehanna '01	1906	6	4	0
John A. Moorhead, Yale '04	1907	9	1	0
Joseph H. Thompson, Geneva-Pitt '05	1908-1912	30	14	2
Joseph M. Duff, Jr., Princeton '12	1913-1914	14	3	1
Glenn Scobey Warner, Cornell '95	1915-1923	59	11	4
Dr. John Bain Sutherland, Pitt '18	1924-1938	111	20	12
Charles W. Bowser, Pitt '23	1939-1942	14	20	1
Clark D. Shaughnessy, Minnesota '14	1943-1945	10	17	0
Wesley E. Fesler, Ohio State '31	1946	3	5	1
Walter S. Milligan, Pitt '32	1947-1949	13	14	0
Leonard J. Casanova, Santa Clara '27	1950	1	8	0
Tom Hamilton, Navy '27	1951	3	7	0
Lowell P. Dawson, Tulane '32	1952-1953	9	8	1
Dawson-Hamilton	1954	4	5	0
John P. Michelosen, Pitt '38	1955-1965	56	49	7
David R. Hart, St. Vincent '51	1966-1968	3	27	0
Carl A. DePasqua, Pitt '50	1969-1972	13	29	0
John Majors, Tennessee '56	1973-1976	33	13	1
Jackie Sherrill, Alabama, '66	1977-78	17	6	1
		467	317	36

Panther Captains 1905-1978

1905 Joe Thompson
1906 Gilbert Miller
1907 Calvin Marshall
1908 Quincy Banbury
1909 Homer Roe
1910 Tex Richards
1911 Jack Lindsay
1912 Polly Galvin
1913 Hube Wagner
1914 Wayne Smith
1915 Guy Williamson
1916 Bob Peck
1917 H. C. Carlson
1918 George McLaren
1919 Jimmy DeHart
1920 Herbert A. Stein
1921 Tommy Davies
1922 Tom Holleran
1923 Lloyd Jordan
1924 Noble Frank
1925 Ralph Chase
1926 Blair McMillan
1927 Gibby Welch
1928 Alex Fox
1929 Ludy DiMeolo
1930 Eddie Baker
1931 Eddie Hirshberg
1932 Paul Reider
1933 None
1934 Charles Hartwig
1935 Nick Kliskey
1936 None
1937 John Michelosen
1938-1950 None
1951 Rudy Andabaker, Bob Brennan
1952 Joe Schmidt
1953 Dick Deitrick
1954 Henry Ford, Lou Palatella
1955 Hal Hunter, John Cenci
1956 Joe Walton, Bob Pollock
1957 Charley Brueckman, Jim McCusker
1958 Ed Michaels, Don Crafton
1959 Bill Lindner, Ken Montanari
1960 Mike Ditka
1961 None
1962 Tom Brown, Gary Kaltenbach
1963 Al Grigaliunas
1964 Ray Popp
1965 Phil Dahar
1966 Jim Flanigan
1967 Dave Drake
1968 Harry Orszulak, Ed Gallin, Ed Whitaker
1969-1970 None
1971 Jack Dykes, John Simpson
1972 John Moss, Rick Lozier, Reggie Frye
1973 Dave Wannstedt, Rodney Kirby, Jim Buckmon
1974 Mike Carey, Bill Daniels, Kelcy Daviston
1975 Dennis Moorhead, Tom Perko
1976 Tony Dorsett, Jim Corbett, Arnie Weatherington
1977 Matt Cavanaugh, Randy Holloway, Bob Jury
1978 Gordon Jones, Jeff Delaney, Al Chesley

Pitt vs All Opponents

	W	L	T		W	L	T		W	L	T
Air Force	0	2	0	Georgia Tech	5	2	0	Ohio State	4	13	1
Akron (Buchtel)	1	0	0	Gettysburg	2	0	0	Ohio U.	1	0	0
Allegheny	8	2	0	Great Lakes	0	2	0	Ohio Wesleyan	2	0	0
Allegheny A.A.	1	2	0	Greensburg A.A.	1	2	0	Oklahoma	1	7	1
Allegheny A.C.	1	0	0	Grove City	8	2	1	Oregon	1	3	0
Arizona State	0	1	0	Hiram	1	0	0	Pennsylvania	10	1	1
Army	14	6	2	Holy Cross	1	0	0	Penn State	36	39	3
Baylor	2	2	0	Illinois	0	6	0	Pittsburgh A.C.	0	3	0
Bellevue Outing Club	0	1	0	Indiana	2	7	0	Pittsburgh Academy	1	0	0
Bethany	8	0	0	Indiana Teachers	1	2	1	Pittsburgh H.S.	1	0	0
Boston College	6	2	0	Iowa	2	1	0	Purdue	1	4	0
Bucknell	7	2	0	J. F. Lalus A.C.	0	1	0	Rice	0	2	0
Butler Y.	1	0	0	Johns Hopkins	2	0	0	Sewickley A.A.	1	0	0
California	3	2	0	Kansas	1	0	0	Sewickley A.C.	1	0	0
California N.	2	0	0	Kent State	1	0	0	Shady Side Academy	0	1	0
California Teachers	2	0	0	Kiski	1	0	0	SMU	2	1	1
Carlisle	4	4	0	Lafayette	3	5	0	Stanford	2	1	0
Carnegie A.C.	0	1	0	Latrobe	0	2	0	St. Louis	1	0	0
Carnegie Tech	24	5	1	Lehigh	2	0	0	Susquehanna	1	0	0
Centre	1	0	0	Louisville	1	0	0	Swissvale A.C.	1	0	0
Chatham Field	1	0	0	Manchester A.C.	0	1	0	Syracuse	19	13	2
Cincinnati	2	0	0	Marietta	3	1	0	TCU	0	1	1
Clemson	1	0	0	Marquette	3	0	0	Temple	7	1	1
Colgate	1	0	0	Maryland	1	0	0	Thiel	4	0	0
Cornell	2	4	0	Miami (Fla.)	8	7	1	Tulane	2	4	0
D.C. & A.C.	0	3	0	Miami (Ohio)	1	0	0	UCLA	5	9	0
Dickinson	2	0	0	Michigan	0	2	0	USC	3	5	0
Drake	1	0	0	Michigan State	0	4	1	Villanova	1	0	0
Duke	9	8	0	Minnesota	1	9	0	Virginia	2	0	0
Duquesne	4	2	0	Missouri	1	0	0	Washington	3	1	0
Duquesne A.C.	1	0	0	Mt. Union	5	0	0	W. & J.	18	13	2
Duquesne U.	1	0	0	Muskigum	1	0	0	W. & L.	1	0	0
East End A.A.	0	1	0	Natrona A.C.	1	0	0	Waynesburg	5	1	0
East End Gymnastics	0	2	0	Navy	14	11	2	W. Penn. Med.	1	0	0
Emerald A.A.	1	0	0	Nebraska	15	4	3	Western Reserve	3	0	0
Florida	0	0	1	New Castle Terrors	0	0	1	Western Theol. Sem.	1	0	0
Florida State	2	2	0	North Carolina	1	1	0	Westminster	15	0	2
Fordham	2	2	3	N. Carolina State	2	1	0	West Virginia	48	22	1
Franklin & Marshall	1	0	0	Northwestern	3	3	0	Wheeling Tigers	0	2	0
Geneva	12	6	0	Notre Dame	13	31	1	Wm. & Mary	5	0	0
Georgetown	2	0	1	Ohio Med. U.	2	0	0	Wisconsin	3	0	0
Georgia	2	0	1	Ohio Northern	7	0	0	Wooster	1	0	0

All-Time Pitt Team From 1910-1978

ENDS: Hube Wagner (1913); Joe Donchess (1929); Joe Skladany (1933); Bill McPeak (1949); Joe Walton (1956); Mike Ditka (1961); Gordon Jones (1978); Hugh Green (1978).

TACKLES: Pud Seidel (1917); Jim MacMurdo (1931); Ave Daniell (1937); Bob Pollack (1956); Randy Holloway (1977).

GUARDS: Jock Sutherland (1917); Jack Sack (1921); Ray Montgomery (1929); Charles Hartwick (1934); Ralph Fife (1941); Gary Burley (1974).

CENTERS: Bob Peck (1916); Herb Stein (1921); Ralph Daugherty (1931); Bob Kuziel (1971).

QUARTERBACKS: Eddie Baker (single wing) (1931); Fred Mazurek (1964); Matt Cavanaugh (1977).

HALFBACKS: Tom Davies (1921); Gibby Welch (1927); Edgar Jones (1941); Warren Heller (1932); Tony Dorsett (1976).

FULLBACKS: Tex Richards (1910); George McLaren (1918); Marshall Goldberg (1938); Elliott Walker (1977).

LINEBACKERS: Joe Schmidt (1952); John Guzik (1958); Marty Schottenheimer (1964); Ralph Cindrich (1971)

DEFENSIVE BACKS: Billy Reynolds (1952); Henry Ford (1954); Bob Jury (1977); Jeff Delaney (1978).

KICKERS: Fred Cox (1961); Carson Long (1976).

(The All-Time Team was originally picked in 1958. In 1968 it was updated by a special panel headed by then Sports Editor of the Pittsburgh Press, Chet Smith. In the summer of 1979, the team was updated again by a special panel of Pittsburgh sportswriters, broadcasters and knowledgeable Pitt football followers. Naturally there will be arguments but that's expected. The last year the player performed is in parenthesis.)

Post-Season and All-Star Players

Following is a list of Pitt Players who have played in post-season and All-Star Games:

East-West

1925 . . . Horse L. Chase . . . . . tackle
1928 . . . Mike Getto . . . . . tackle
1930 . . . Eddie Baker . . . . . quarterback
1932 . . . James MacMurdo . . . . . tackle
1934 . . . Michael Sebastian . . . . . halfback
1934 . . . Joseph Skladany . . . . . end
1934 . . . Frank Walton . . . . . tackle
1935 . . . Charles Hartwig . . . . . guard
1935 . . . Miller Munjas . . . . . quarterback
1935 . . . Izzy Weinstock . . . . . halfback
1938 . . . John Michelosen . . . . . quarterback
1938 . . . Frank Souchak . . . . . end
1939 . . . Louis Daddio . . . . . end
1939 . . . Marshall Goldberg . . . . . halfback
1939 . . . Harold Stebbins . . . . . halfback
1940 . . . Richard Cassiano . . . . . halfback
1940 . . . Ben Kish . . . . . fullback
1941 . . . George Kracum . . . . . fullback
1942 . . . Ralph Fife . . . . . guard
1942 . . . Stan Gervallis . . . . . end
1945 . . . George Ranii . . . . . guard
1946 . . . Leo Skladany . . . . . end
1949 . . . William McPeak . . . . . end
1950 . . . Nicholas Bolkovac . . . . . tackle
1952 . . . William Reynolds . . . . . halfback
1954 . . . Eldred Kraemer . . . . . tackle
1954 . . . Robert McQuaide . . . . . end
1957 . . . Charley Brueckman . . . . . center
1957 . . . Jim McCusker . . . . . tackle
1958 . . . John Guzik . . . . . guard
1958 . . . Dick Haley . . . . . halfback
1958 . . . Art Gob . . . . . end
1959 . . . Ivan Toncic . . . . . quarterback
1959 . . . Bill Lindner . . . . . tackle
1960 . . . Mike Ditka . . . . . end
1961 . . . Fred Cox . . . . . halfback
1961 . . . Steve Jastrzembski . . . . . end
1962 . . . John Draksler . . . . . guard
1963 . . . Paul Martha . . . . . halfback
1963 . . . Rick Leeson . . . . . fullback
1963 . . . Ernie Borghetti . . . . . tackle
1964 . . . Fred Mazurek . . . . . quarterback
1965 . . . Eric Crabtree . . . . . halfback
1965 . . . Joe Novogratz . . . . . fullback
1969 . . . Geoff Brown . . . . . linebacker
1972 . . . Bob Kuziel . . . . . center
1975 . . . Gary Burley . . . . . middle guard
1978 . . . Al Chesley . . . . . linebacker

Senior Bowl

1953 . . . Joe Schmidt . . . . . guard-center
1956 . . . John Cenci . . . . . center
1956 . . . Lou Cimarolli . . . . . halfback
1956 . . . John Paluck . . . . . end
1957 . . . Bob Pollock . . . . . tackle
1957 . . . Vince Scorsone . . . . . guard
1958 . . . Charley Brueckman . . . . . center
1958 . . . Jim McCusker . . . . . tackle
1965 . . . Marty Schottenheimer . . . . . center
1965 . . . Paul Cercel . . . . . center
1967 . . . Jim Flanigan . . . . . linebacker
1977 . . . Matt Cavanaugh . . . . . quarterback
1977 . . . Randy Holloway . . . . . tackle
1977 . . . Elliott Walker . . . . . halfback
1977 . . . J. C. Wilson . . . . . cornerback
1978 . . . Al Chesley . . . . . linebacker
1978 . . . Gordon Jones . . . . . end
1978 . . . Jeff Delaney . . . . . safety

College All-Star Game

1934 . . . Michael Sebastian . . . . . halfback
1934 . . . Joseph Skladany . . . . . end
1934 . . . Frank Walton . . . . . tackle
1935 . . . Miller Munjas . . . . . quarterback
1935 . . . George Shotwell . . . . . guard
1937 . . . Averell Daniell . . . . . tackle
1937 . . . Bill Glassford . . . . . guard
1937 . . . Robert LaRue . . . . . halfback
1938 . . . Frank Patrick . . . . . fullback
1939 . . . Louis Daddio . . . . . end
1939 . . . Marshall Goldberg . . . . . halfback
1940 . . . Richard Cassiano . . . . . halfback
1940 . . . Ben Kish . . . . . fullback
1941 . . . George Kracum . . . . . fullback
1945 . . . Ernest Bonelli . . . . . fullback
1953 . . . Billy Reynolds . . . . . halfback
1954 . . . Dick Deitrick . . . . . end
1955 . . . Eldred Kraemer . . . . . tackle
1956 . . . John Paluck . . . . . end
1957 . . . Vince Scorsone . . . . . guard
1957 . . . Joe Walton . . . . . end
1958 . . . Jim McCusker . . . . . tackle
1959 . . . Dick Haley . . . . . halfback
1959 . . . John Guzik . . . . . guard
1961 . . . Mike Ditka . . . . . end
1961 . . . Ed Sharockman . . . . . halfback
1964 . . . Paul Martha . . . . . halfback
1964 . . . Ernie Borghetti . . . . . tackle
1964 . . . John Maczuzak . . . . . tackle
1965 . . . Marty Schottenheimer . . . . . center
1967 . . . Jim Flanigan . . . . . linebacker
1971 . . . Charles Hall . . . . . def. back
1972 . . . Bob Kuziel . . . . . center

North-South

1949 . . . Lou Cecconi . . . . . halfback
1952 . . . Joe Schmidt . . . . . guard-center
1958 . . . Bill Kaliden . . . . . quarterback
1958 . . . Ed Michaels . . . . . guard
1959 . . . Serafino Fazio . . . . . center
1960 . . . Ron Delfine . . . . . end
1960 . . . Paul Hodge . . . . . guard
1962 . . . Ed Clark . . . . . halfback
1962 . . . Gary Kaltenbach . . . . . tackle
1962 . . . Tom Brown . . . . . guard
1963 . . . Al Grigaliunas . . . . . end
1963 . . . Jeff Ware . . . . . guard
1965 . . . Ken Lucas . . . . . quarterback
1965 . . . Fred Hoaglin . . . . . center
1971 . . . Ralph Cindrich . . . . . linebacker

Hula Bowl

1953 . . . Billy Reynolds . . . . . halfback
1957 . . . Joe Walton . . . . . end
1958 . . . Charley Brueckman . . . . . center
1959 . . . John Guzik . . . . . guard
1960 . . . Bill Lindner . . . . . tackle
1961 . . . Mike Ditka . . . . . end
1962 . . . Fred Cox . . . . . halfback
1964 . . . Paul Martha . . . . . halfback
1964 . . . Rick Leeson . . . . . fullback
1964 . . . Ernie Borghetti . . . . . tackle
1965 . . . Eric Crabtree . . . . . tackle
1965 . . . Joe Novogratz . . . . . linebacker
1969 . . . Geoff Brown . . . . . linebacker
1971 . . . Charles Hall . . . . . def. back
1972 . . . Bob Kuziel . . . . . center
1973 . . . Jim Buckmon . . . . . def. end
1975 . . . Tom Perko . . . . . linebacker
1976 . . . Tony Dorsett . . . . . running back
1976 . . . Al Romano . . . . . middle guard
1976 . . . Jim Corbett . . . . . tight end
1977 . . . Tom Brozoza . . . . . center
1977 . . . Bob Jury . . . . . safety
1978 . . . Jeff Delaney . . . . . safety
1978 . . . Matt Carroll . . . . . guard
1978 . . . Gordon Jones . . . . . end
1978 . . . Dave Logan . . . . . tackle

Coaches' All-American Game

1974 . . . Rod Kirby . . . . . linebacker
1974 . . . Jim Buckmon . . . . . def. end
1974 . . . Glenn Hyde . . . . . off. guard

All-American Bowl

1973 . . . Rod Kirby . . . . . linebacker

Lions' American Bowl

1974 . . . Gary Burley . . . . . middle guard
1974 . . . Mike Bulino . . . . . def. back
1974 . . . Mike Carey . . . . . center

Blue-Gray

1939 . . . Steve Petro . . . . . guard
1939 . . . John Chickerneo . . . . . quarterback

Post Season (Cont.)

1940 . . . Bob Thurbon . . . . . halfback
1944 . . . Ernie Bonelli . . . . . halfback
1945 . . . Francis Mattioli . . . . . guard
1945 . . . John Kosh . . . . . center
1948 . . . Leo Skladany . . . . . end
1949 . . . Bernie Barkouskie . . . . . guard
1949 . . . Carl DePasqua . . . . . fullback
1951 . . . Bob Bestwick . . . . . quarterback
1951 . . . Chris Warriner . . . . . end
1952 . . . Joe Bozek . . . . . end
1953 . . . Dick Deitrick . . . . . end
1959 . . . Fred Riddle . . . . . fullback
1961 . . . Larry Vignali . . . . . guard
1963 . . . John Maczuzak . . . . . tackle
1969 . . . Bob Ellis . . . . . end
1969 . . . Dave Dibbley . . . . . halfback
1971 . . . Charles Hall . . . . . def. back
1974 . . . Mike Bulino . . . . . def. back

Academic All-America Team

1952 . . . . . Dick Deitrick
1954 . . . . . Lou Palatella
1956 . . . . . Joe Walton
1958 . . . . . John Guzik
1959 . . . . . Bill Lindner
1976 . . . . . Jeff Delaney
1978 . . . . . Jeff Delaney

Japan Bowl

1975 . . . Tom Perko . . . . . linebacker
1976 . . . Tony Dorsett . . . . . running back
1976 . . . Al Romano . . . . . middle guard
1976 . . . Jim Corbett . . . . . tight end
1977 . . . Tom Brzoza . . . . . center
1977 . . . Bob Jury . . . . . safety
1978 . . . Matt Carroll . . . . . guard
1978 . . . Dave Logan . . . . . tackle

Churchmen's All-America Team

1973 . . . . . Dave Blandino
1974 . . . . . Mike Carey (2nd team)
1975 . . . . . Al Romano
1976 . . . . . Al Romano
1977 . . . . . Jeff Delaney
1977 . . . . . Dave Trout (Hon. Mention)
1978 . . . . . Jeff Delaney
1978 . . . . . Dave Trout

Pitt Ranks 5th in National Championships

Elusive. Cantankerous. Agonizing. Dreadful. Wonderful. These are all adjectives used to describe that holiest of grails in college football — the search for No. 1.

To settle countless arguments Sports Illustrated in 1970 researched the first and only complete and wholly accurate list ever compiled of college football's mythical national champions. Every recognized authority that ever presumed to name a No. 1 is included. They include Parke H. Davis Ratings (1889-1935), the Helms Athletic Foundation (1889-1970), the Dickinson System (1924-1940), the Illustrated Football Annual (1924-1941), The Football Thesaurus (1927-1958), the Dunkel System (1929-1970), the Litkenhous System (1934-1970), the Williamson System (1932-1963), the Associated Press (1936-1970), the United Press International (1950-1970), the Football Writers Association of America (1954-1970), and the National Football Hall of Fame (1959-1970).

In all of college football, only 42 different schools have claimed a national championship, and only 28 have managed to win two national titles. As shown below **the University of Pittsburgh is 5th** to properly rank as one of the nation's all time great football names.

No. 1 Championships

1.	Notre Dame	16
2.	Yale	13
3.	Princeton	12
4.	USC	11
5.	**PITT**	**9**
6.	Alabama	9
7.	Harvard	8
8.	Michigan	7
9.	Ohio State	6
10.	Minnesota	6
11.	Penn	6
12.	Army	5
13.	Ga. Tech	5
14.	Mich. State	5
15.	Oklahoma	5

Pitt's National Champions

Year	Record	Coach	Selector
1976	(12-0)	Majors	Unanimous
1937	(9-0-1)	Sutherland	AP, DS, LS, IFA, WS, TFT
1936	(8-1-1)	Sutherland	IFA, TFT
1934	(8-1)	Sutherland	Davis
1931	(8-1)	Sutherland	Davis
1929	(9-1)	Sutherland	Davis
1918	(4-0)	Warner	Unanimous
1916	(8-0)	Warner	Unanimous
1915	(8-0)	Warner	Davis

PITT BOWL HISTORY

Year	Bowl	Opponent	Pitt	Opp.	Season Record
1927	Rose Bowl	Stanford	6	7	8-1-1
1929	Rose Bowl	U.S.C.	14	47	9-1
1932	Rose Bowl	U.S.C.	0	35	8-1-2
1936	Rose Bowl	Washington	21	0	8-1-1
1955	Sugar Bowl	Georgia Tech	0	7	7-4
1956	Gator Bowl	Georgia Tech	14	21	7-3-1
1973	Fiesta Bowl	Arizona State	7	28	6-5-1
1975	Sun Bowl	Kansas	33	19	8-4
1976	Sugar Bowl	Georgia	27	3	12-0
1977	Gator Bowl	Clemson	34	3	9-2-1
1978	Tangerine Bowl	North Carolina	30	17	8-4

PITT BOWL RECORD: 4 wins, 7 losses

These Panthers Rambled

Here are the top Pitt ground gainers and scorers since 1914. They traveled far in picking-up yards from scrimmage, passing, kick returns, and interceptions, and they put a lot of markers on the Pitt side of the scoreboard.

	Rushing	Passing	Total Offense (Rushing, Passing)	Yds. Gained Receiving	Interception Returns	Punt Returns	Kickoff Returns	Total Yards Gained All Depts.	Touchdowns	Conversions	Field Goals	Total Points	TD Passes Thrown	TD Passes Received
Andy Hastings (1914-15-16-19)	1,527	351	1,818	18	147	198	394	2,575	30	36	13	255	x	x
George McLaren (1915-16-17-18)	1,920	183	2,103	140	47	5	213	2,513	30	3	0	183	x	x
Tom Davis (1918-19-20-21)	1,725	411	2,136	163	221	798	613	3,931	23	32	2	176	x	x
Andy Gustafson (1923-24-25)	1,302	0	1,302	71	121	0	0	1,495	13	6	5	99	0	0
Gibby Welch (1925-26-27)	1,880	978	2,858	358	34	473	385	4,108	21	0	0	126	x	x
Warren Heller (1930-31-32)	1,949	1,242	3,191	97	10	17	42	3,359	22	1	0	133	9	1
Marshall Goldberg (1936-37-38)	1,957	370	2,327	13	74	195	253	2,862	18	0	0	108	x	x
Ed Jones (1939-40-41)	722	342	1,064	25	246	133	203	1,671	10	2	0	62	1	0
Jimmy Joe Robinson (1945-47-48-49)	895	224	1,119	738	82	436	621	2,996	15	0	0	90	0	5
Bimbo Cecconi (1946-47-48-49)	836	1,403	2,239	181	147	600	622	3,781	10	4	0	64	13	0
Bob Bestwick (1949-50-51)	-83	1,922	1,829	0	0	16	5	1,850	2	0	0	12	14	0
Nick Bolkovac (1948-49-50)	0	0	0	0	23	0	0	23	1	46	2	58	0	0
Chris Warriner (1949-50-51)	-30	9	-21	813	0	0	75	867	7	0	0	42	0	7
Henry Ford (1951-52-53-54)	493	363	836	108	136	608	658	2,344	6	0	0	36	3	0
Corny Salvaterra (1954-55-56)	1,079	1,496	2,555	0	103	128	116	2,904	10	1	0	61	14	0
Joe Walton (1954-55-56)	0	0	0	616	0	0	42	658	14	1	0	85	0	14
Ivan Toncic (1957-58-59)	-106	1,744	1,638	0	83	30	66	1,817	5	13	0	43	17	0
Paul Martha (1961-62-63)	1,048	118	1,166	643	65	140	590	2,604	17	1	0	103	2	3
Rick Leeson (1961-62-63)	1,434	0	1,434	180	2	0	241	1,857	13	26	8	128	0	1
Fred Mazurek (1962-63-64)	1,309	1,693	3,002	30	11	25	364	3,432	12	4	0	76	9	0
Ken Lucas (1963-64-65)	-151	2,557	2,406	0	0	0	0	2,406	3	1	0	19	16	0
Eric Crabtree (1963-64-65)	867	0	867	1,117	8	255	1,068	3,385	16	1	0	110	0	9
Dennis Ferris (1968-69-70)	1,526	44	1,570	828	0	0	77	2,475	18	1	0	110	0	5
Tony Esposito (1968-69-70)	1,516	0	1,516	210	0	0	81	1,807	14	0	0	84	0	3
Dave Havern (1968-70-71)	-77	3,695	3,618	0	0	0	0	3,618	4	0	0	24	21	0
John Hogan (1970-71-72)	0	2,334	2,334	0	0	0	0	2,334	0	0	0	0	18	0
Bill Daniels (1972-73-74)	908	2,308	3,016	0	0	0	0	3,016	14	0	0	84	13	0
Tony Dorsett (1973-74-75-76)	6,526	0	6,526	414	0	0	177	7,117	63	2 (2 pt.)	0	380	0	4
Carson Long (1973-74-75-76)	0	0	0	0	0	0	0	0	0	135	44	267	0	0
Matt Cavanaugh (1974-75-76-77)	538	3,378	3,916	0	0	0	0	3,916	11	0	0	33	31	0
Elliott Walker (1974-75-76-77)	2,748	14	2,762	333	0	0	40	3,135	33	2 (2 pt.)	0	200	1	3
Gordon Jones (1975-76-77-78)	45	0	45	2,230	0	695	842	3,812	23	2 (2 pt.)	0	140	0	21

x — Accurate figures not available

Pitt Seasonal Records

Pitt	1890	Opp.
0	Allegheny AA	38
0	W.&J.	32
10	Geneva	4
10	Won 1-Lost 2	74

Pitt	1891	Opp.
6	W.&J.	40
6	Geneva	0
54	W. Penn. Med.	0
4	Geneva	12
0	EE Gymnastics.	24
4	Geneva	6
0	Ind.,Teachers	16
74	Won 2-Lost 5	98

Pitt	1892	Opp.
0	EE Gymnastics	16
6	Geneva	4
12	Kiski	0
8	Ind. Teachers	6
6	Greensburg AA	2
6	W.&J.	18
38	Won 4-Lost 2	46

Pitt	1893	Opp.
0	Pittsburgh AC	10
4	Allegheny AA	0
10	Pittsburgh AC	16
0	Penn State	32
0	W.&J.	12
14	Won 1-Lost 4	70

Pitt	1894	Opp.
6	Sewickley AC	0
0	Ind. Teachers	44
6	Won 1-Lost 2	44

Pitt	1895	Opp.
0	D.C.&A.C.	36
2	Greensburg AA	42
22	Emerald AA	0
0	W. Virginia	8
0	W.&J.	28
6	Carnegie AC	10
0	Wheeling Tigers	12
30	Won 1-Lost 6	136

Pitt	1896	Opp.
4	Pittsburgh AC	6
4	Penn State	10
0	Latrobe	4
0	D.C.&A.C.	26
4	Western Theol. Sem.	0
6*	Geneva	0
18	Sewickley AA	0
6	Wheeling Tigers	11
0	Grove City	12
42	Won 3-Lost 6	69

*Forfeit

Pitt	1897	Opp.
8	Pittsburgh HS	0
0	Latrobe	30
0	Greensburg AA	47
5	Waynesburg	14
13	Won 1-Lost 3	91

Pitt	1898	Opp.
6	Duquesne AC	5
24	Pittsburgh Acad.	5
5	Westminster	0
0	W. Virginia	5
10	Grove City	12
17	Natrona AC	0
6	New Castle Terrors	6
6	Cal. Teachers	0
74	Won 5-Lost 2-Tied 1	33

Pitt	1899	Opp.
11	Westminster	11
16	Grove City	0
11	Swissvale AC	0
5	Bethany	0
0	J. F. Lalus AC	12
43	Won 3-Lost 1-Tied 1	23

Pitt	1900	Opp.
0	Penn State	12
5	W. Virginia	6
0	D.C.&A.C.	5
12	Grove City	0
12	Cal. Teachers	0
17	Akron (Buchtel)	0
47	Thiel	0
17	Westminster	5
0	Shady Side Acad.	5
110	Won 5-Lost 4	33

Pitt	1901	Opp.
0	Penn State	33
12	W. Virginia	0
0	Ind. Teachers	0
11	Allegheny	0
18	Duquesne U. (Pgh. College H. Ch.)	0
15	Cal. Teachers	0
12	Geneva	5
17	Thiel	0
11	Westminster	0
0	Allegheny	15
96	Won 7-Lost 2-Tied 1	57

Pitt	1902	Opp.
5	Allegheny AA	15
24	Bucknell	0
0	Penn State	27
16	Grove City	0
6	Westminster	6
6	W. Virginia	23
2	Geneva	22
34	Ohio U.	0
0	Allegheny	6
0	Geneva	30
29	Allegheny AC	0
6	Mt. Union	0
128	Won 5-Lost 6-Tied 1	129

Pitt	1903	Opp.
6	W. Virginia	24
0	Geneva	57
6	Manchester AC	11
2	Bellevue Outing Club	6
0	Penn State	59
0	Geneva	32
0	East End AA	28
0	Grove City	0
6	Marietta	45
20	Won 0-Lost 8-Tied 1	262

Pitt	1904	Opp.
12	Grove City	0
67	Mt. Union	0
38	Westminster	0
30	Geneva	0
40	Susquehanna	0
40	California N.	0
83	Waynesburg	0
53	W. Virginia	0
21	Bethany	0
22	Penn State	5
406	Won 10	5

Pitt	1905	Opp.
11	Westminster	0
71	California N.	0
0	Cornell	30
24	Dickinson	0
57	Mt. Union	0
48	Bethany	0
53	F.&M.	0
11	W.&J.	0
67	Butler Y.	0
51	Ohio Med. U.	0
12	Geneva	0
0	Penn State	6
405	Won 10-Lost 2	36

Pitt	1906	Opp.
17	Westminster	0
66	Hiram	0
74	Allegheny	0
0	Carlisle	23
31	Carnegie Tech	0
0	Cornell	23
17	W. Virginia	0
24	Grove City	0
0	W.&J.	4
0	Penn State	6
229	Won 6-Lost 4	56

Pitt	1907	Opp.
6	Marietta	0
6	Carnegie Tech	0
32	Muskigum	0
12	Bucknell	0
5	Cornell	18
16	Ohio Northern	0
10	W. Virginia	0
2	W.&J.	9
51	Wooster	0
6		0
153	Won 9-Lost 1	20

Pitt	1908	Opp.
28	Mt. Union	4
27	Bethany	0
7	Marietta	0
22	Bucknell	0
13	St. Louis	0
22	Carnegie Tech	0
11	W. Virginia	0
0	Carlisle	6
6	Gettysburg	0
6	Penn State	12
0	W.&J.	14
140	Won 8-Lost 3	36

Pitt	1909	Opp.
16	Ohio Northern	0
12	Marietta	0
18	Bucknell	0
14	Carlisle	3
0	Notre Dame	6
0	W. Virginia	0
17	W.&J.	0
17	Mt. Union	3
0	Penn State	5
94	Won 6-Lost 2-Tied 1	17

Pitt Seasonal Records (Cont.)

Pitt	1910	Opp.
36	Ohio Northern	0
18	Westminster	0
42	Waynesburg	0
17	Georgetown	0
71	Ohio Med. U.	0
38	W. Virginia	0
14	W.&J.	0
35	Carnegie Tech	0
11	Penn State	0
282	Won 9	0

Pitt	1911	Opp.
23	Westminster	0
22	Ohio Northern	0
0	Carlisle	17
3	Cornell	9
0	Notre Dame	0
12	Villanova	0
12	W.&J.	0
0	Penn State	3
72	Won 4-Lost 3-Tied 1	29

Pitt	1912	Opp.
22	Ohio Northern	0
13	Westminster	0
0	Bucknell	6
8	Carlisle	45
6	Navy	13
0	Notre Dame	3
64	Maryland	0
0	W.&J.	13
0	Penn State	38
113	Won 3-Lost 6	118

Pitt	1913	Opp.
67	Ohio Northern	0
0	Navy	0
40	W. Virginia	0
12	Carlisle	6
20	Cornell	7
0	Bucknell	9
13	Lafayette	0
6	W.&J.	18
7	Penn State	6
163	Won 6-Lost 2-Tied 1	46

Pitt	1914	Opp.
9	Cornell	3
21	Westminster	10
13	Navy	6
10	Carlisle	3
21	Georgetown	0
96	Dickinson	0
10	W.&J.	13
14	Carnegie Tech	0
13	Penn State	3
207	Won 8-Lost 1	38

Pitt	1915	Opp.
32	Westminster	0
47	Navy	12
45	Carlisle	0
14	Penn	7
42	Allegheny	0
19	W.&J.	0
28	Carnegie Tech	0
20	Penn State	0
247	Won 8-Lost 0	19

Pitt	1916	Opp.
57	Westminster	0
20	Navy	19
30	Syracuse	0
20	Penn	0
14	Carnegie Tech	6
46	Allegheny	0
37	W.&J.	0
31	Penn State	0
255	Won 8-Lost 0	25

Pitt	1917	Opp.
14	W. Virginia	9
40	Bethany	0
41	Lehigh	0
28	Syracuse	0
14	Penn	6
25	Westminster	0
13	W.&J.	0
27	Carnegie Tech	0
28	Penn State	6
230	Won 9-Lost 0	21

Pitt	1918	Opp.
34	W.&J.	0
37	Penn	0
32	Georgia Tech	0
28	Penn State	6
131	Won 4-Lost 0	6

Pitt	1919	Opp.
33	Geneva	0
26	W. Virginia	0
3	Syracuse	24
16	Georgia Tech	6
14	Lehigh	0
7	W.&J.	6
3	Penn	3
17	Carnegie Tech	7
0	Penn State	20
119	Won 6-Lost 2-Tied 1	66

Pitt	1920	Opp.
47	Geneva	0
34	W. Virginia	13
7	Syracuse	7
10	Georgia Tech	3
14	Lafayette	0
27	Penn	21
7	W.&J.	0
0	Penn State	0
146	Won 6-Tied 2	44

Pitt	1921	Opp.
28	Geneva	0
0	Lafayette	6
21	W. Virginia	14
21	Cincinnati	14
35	Syracuse	0
28	Penn	0
0	Nebraska	10
0	W.&J.	7
0	Penn State	0
133	Won 5-Lost 3-Tied 1	51

Pitt	1922	Opp.
38	Cincinnati	0
0	Lafayette	7
6	W. Virginia	9
21	Syracuse	14
7	Bucknell	0
7	Penn	6
62	Geneva	0
19	W.&J.	0
14	Penn State	0
16	Stanford	7
190	Won 8-Lost 2	43

Pitt	1923	Opp.
21	Bucknell	0
13	Grove City	7
7	Lafayette	0
7	W. Virginia	13
0	Syracuse	3
0	Penn	6
13	W.&J.	6
2	Carnegie Tech	7
20	Penn State	3
83	Won 5-Lost 4	39

Pitt	1924	Opp.
14	Grove City	0
13	Geneva	0
26	John Hopkins	0
0	Carnegie Tech	6
0	Lafayette	10
7	Syracuse	7
0	W.&J.	10
14	W. Virginia	7
24	Penn State	3
98	Won 5-Lost 3-Tied 1	43

Pitt	1925	Opp.
28	W.&J.	0
9	Lafayette	20
13	Gettysburg	0
15	W. Virginia	7
12	Carnegie Tech	0
6	W.&J.	0
14	Penn	0
23	Penn State	7
31	John Hopkins	0
151	Won 8-Lost 1	34

Pitt	1926	Opp.
9	Allegheny	7
6	Georgetown	6
7	Lafayette	17
19	Colgate	16
0	Carnegie Tech	14
88	Westminster	0
17	W. Virginia	7
0	W.&J.	0
24	Penn State	6
170	Won 5-Lost 2-Tied 2	73

Pitt	1927	Opp.
42	Thiel	0
33	Grove City	0
40	W. Virginia	0
32	Drake	0
23	Carnegie Tech	7
62	Allegheny	0
0	W.&J.	0
21	Nebraska	13
30	Penn State	0
6*	Stanford	7
289	Won 8-Lost 1-Tied 1	27

*Rose Bowl Game

Pitt	1928	Opp.
20	Thiel	0
53	Bethany	0
6	W. Virginia	9
29	Allegheny	0
0	Carnegie Tech	6
18	Syracuse	0
25	W.&J.	0
0	Nebraska	0
26	Penn State	0
177	Won 6-Lost 2-Tied 1	15

Pitt Seasonal Records (Cont.)

@ Indicates Away Game

Pitt	1929	Opp.
53	Waynesburg	0
52	@ Duke	7
27	W. Virginia	7
12	@ Nebraska	7
40	@ Allegheny	0
18	Ohio State	2
21	W.&J.	0
20	Penn State	7
34	Carnegie Tech	13
14*	U.S.C.	47
291	Won 9-Lost 1	90

*Rose Bowl Game

Pitt	1930	Opp.
52	@ Waynesburg	0
16	W. Virginia	0
52	Western Reserve	0
14	@ Syracuse	0
19	Notre Dame	35
0	Nebraska	0
7	Carnegie Tech	6
7	@ Ohio State	16
19	Penn State	12
186	Won 6-Lost 2-Tied 1	69

Pitt	1931	Opp.
61	Miami	0
20	Iowa	0
34	W. Virginia	0
32	@ Western Reserve	0
12	@ Notre Dame	25
41	@ Penn State	6
14	Carnegie Tech	6
26	Army	0
40	@ Nebraska	0
280	Won 8-Lost 1	37

Pitt	1932	Opp.
47	Ohio Northern	0
40	@ W. Virginia	0
33	@ Duquesne	0
18	@ Army	13
0	Ohio State	0
12	Notre Dame	0
19	@ Penn	12
0	@ Nebraska	0
6	Carnegie Tech	0
7	Stanford	0
0*	U.S.C.	35
203	Won 9-Tied 1	34

*Rose Bowl Game

Pitt	1933	Opp.
9	W.&J.	0
21	@ W. Virginia	0
37	@ Centre	0
34	Navy	6
3	@ Minnesota	7
14	@ Notre Dame	0
7	Duquesne	0
6	Nebraska	0
16	Carnegie Tech	0
147	Won 8-Lost 1	13

Pitt	1934	Opp.
26	W.&J.	6
27	@ W. Virginia	6
20	U.S.C.	6
7	Minnesota	13
30	@ Westminster	0
19	Notre Dame	0
25	@ Nebraska	6
31	@ Navy	7
20	Carnegie Tech	0
205	Won 8-Lost 1	44

Pitt	1935	Opp.
14	Waynesburg	0
35	W.&J.	0
24	W. Virginia	6
6	@ Notre Dame	9
9	Penn State	0
0	@ Fordham	0
29	Army	6
6	Nebraska	0
0	Carnegie Tech	0
12	@ U.S.C.	7
135	Won 7-Lost 1-Tied 2	28

Pitt	1936	Opp.
53	@ Ohio Wesleyan	0
34	W. Virginia	0
6	@ Ohio State	0
0	@ Duquesne	7
26	Notre Dame	0
0	Fordham	0
24	Penn State	7
19	@ Nebraska	6
31	Carnegie Tech	14
21*	Washington	0
224	Won 8-Lost 1-Tied 1	34

*Rose Bowl Game

Pitt	1937	Opp.
59	Ohio Wesleyan	0
20	@ W. Virginia	0
6	Duquesne	0
0	@ Fordham	0
21	Wisconsin	0
25	Carnegie Tech	14
21	@ Notre Dame	6
13	Nebraska	7
28	Penn State	7
10	@ Duke	0
203	Won 9-Tied 1	34

Pitt	1938	Opp.
19	W. Virginia	0
28	@ Temple	6
27	Duquesne	0
26	@ Wisconsin	6
34	S.M.U.	7
24	Fordham	13
10	Carnegie Tech	20
19	@ Nebraska	0
26	Penn State	0
0	@ Duke	7
213	Won 8-Lost 2	59

Pitt	1939	Opp.
27	@ Washington	6
20	W. Virginia	0
14	Duke	13
13	Duquesne	21
13	@ Fordham	27
13	@ Temple	7
6	Carnegie Tech	0
13	Nebraska	14
0	@ Penn State	10
119	Won 5-Lost 4	98

Pitt	1940	Opp.
7	@ Ohio State	30
19	Missouri	13
7	S.M.U.	7
12	Fordham	24
6	Carnegie Tech	0
7	Nebraska	9
20	Penn State	7
7	@ Duke	12
85	Won 3-Lost 4-Tied 1	102

Pitt	1941	Opp.
0	Purdue	6
0	@ Michigan	40
0	@ Minnesota	39
7	Duke	27
14	Ohio State	21
13	Fordham	0
14	@ Nebraska	7
7	Penn State	31
27	Carnegie Tech	0
82	Won 3-Lost 6	171

Pitt	1942	Opp.
7	@ Minnesota	50
20	S.M.U.	7
6	@ Great Lakes	7
7	Indiana	19
0	Duke	28
19	Carnegie Tech	6
19	@ Ohio State	59
6	Nebraska	0
6	@ Penn State	14
90	Won 3-Lost 6	190

Pitt	1943	Opp.
0	Notre Dame	41
0	@ Great Lakes	40
20	W. Virginia	0
25	@ Illinois	33
18	Bethany	0
45	Carnegie Tech	0
6	Ohio State	46
0	Penn State	14
114	Won 3-Lost 5	180

Pitt	1944	Opp.
26	W. Virginia	13
0	Notre Dame	58
50	Bethany	13
7	@ Army	69
5	Illinois	39
26	Chatham Field	0
19	@ Ohio State	54
0	@ Indiana	47
14	Penn State	0
147	Won 4-Lost 5	293

Pitt	1945	Opp.
6	@ Illinois	23
20	W. Virginia	0
38	Bucknell	0
7	Michigan State	12
9	Notre Dame	39
0	Temple	6
0	@ Purdue	28
0	Ohio State	14
0	Indiana	19
7	Penn State	0
87	Won 3-Lost 7	141

Pitt	1946	Opp.
7	Illinois	33
33	W. Virginia	7
0	@ Notre Dame	33
0	Temple	0
7	Marquette	6
8	Purdue	10
6	@ Indiana	20
13	@ Ohio State	20
14	Penn State	7
88	Won 3-Lost 5-Tied 1	136

Pitt	1947	Opp.
0	@ Illinois	14
6	Notre Dame	40

Pitt Seasonal Records (Cont.)

0	@ Michigan	69
6	@ Indiana	41
12	Ohio State	0
0	@ Minnesota	29
0	@ Purdue	28
0	Penn State	29
2	W. Virginia	17
26	Won 1-Lost 8	267

Pitt	1948	Opp.
14	S.M.U.	33
0	Notre Dame	40
16	W. Virginia	6
21	Marquette	7
21	Indiana	14
20	@ Western Reserve	0
0	@ Ohio State	41
20	@ Purdue	13
7	Penn State	0
119	Won 6-Lost 3	154

Pitt	1949	Opp.
13	Wm. & Mary	7
16	@ Northwestern	7
20	@ W. Virginia	7
35	Miami (Ohio)	26
14	@ Indiana	48
22	@ Penn	21
10	Ohio State	14
7	Minnesota	24
19	Penn State	0
156	Won 6-Lost 3	154

Pitt	1950	Opp.
14	@ Duke	28
7	@ Ohio State	41
7	Rice	14
23	@ Northwestern	28
0	Miami (Fla.)	28
21	W. Virginia	7
7	@ Notre Dame	18
0	Michigan State	19
20	Penn State	21
99	Won 1-Lost 8	204

Pitt	1951	Opp.
14	Duke	19
6	@ Indiana	13
17	@ Iowa	34
0	Notre Dame	33
26	@ Michigan State	53
13	@ Rice	21
14	Ohio State	16
32	W. Virginia	12
13	Penn State	7
21	@ Miami (Fla.)	7
156	Won 3-Lost 7	215

Pitt	1952	Opp.
26	Iowa	14
20	@ Oklahoma	49
22	@ Notre Dame	19
22	@ Army	14
0	W. Virginia	16
28	Indiana	7
21	@ Ohio State U.	14
48	N. Carolina St.	6
0	Penn State	17
187	Won 6-Lost 3	156

Pitt	1953	Opp.
7	@ W. Virginia	17
7	Oklahoma	7
14	Nebraska	6
14	@ Notre Dame	23
21	Northwestern	27
14	@ Minnesota	35
26	@ Virginia	0
40	N. Carolina St.	6
0	@ Penn State	17
143	Won 3-Lost 5-Tied 1	138

Pitt	1954	Opp.
7	@ Southern Cal.	27
7	Minnesota	46
0	Notre Dame	33
21	Navy	19
14	Northwestern	7
13	@ W. Virginia	10
0	@ Ohio State	26
21	@ Nebraska	7
0	Penn State	13
83	Won 4-Lost 5	188

Pitt	1955	Opp.
27	California	7
22	@ Syracuse	12
14	@ Oklahoma	26
0	@ Navy	21
21	Nebraska	7
26	@ Duke	7
7	Miami (Fla.)	21
18	Virginia	7
26	W. Virginia	7
20	@ Penn State	0
0	* Georgia Tech	7
181	Won 7-Lost 4	122

*Sugar Bowl Game

Pitt	1956	Opp.
14	@ W. Virginia	13
14	Syracuse	7
0	@ California	14
27	@ Duke	14
14	Oregon	7
6	@ Minnesota	9
26	Notre Dame	13
20	Army	7
7	Penn State	7
14	@ Miami (Fla.)	7
14	* Georgia Tech	21
156	Won 7-Lost 3-Tied 1	119

Pitt	1957	Opp.
0	Oklahoma	26
6	@ Oregon	3
20	@ U.S.C.	14
34	Nebraska	0
13	@ Army	29
7	@ Notre Dame	13
21	Syracuse	24
6	W. Virginia	7
14	Penn State	13
13	@ Miami (Fla.)	28
134	Won 4-Lost 6	157

Pitt	1958	Opp.
27	@ UCLA	6
17	Holy Cross	0
13	@ Minnesota	7
8	Michigan State	22
15	W. Virginia	8
14	Army	14
13	@ Syracuse	16
29	Notre Dame	26
6	@ Nebraska	14
21	Penn State	25
163	Won 5-Lost 4-Tied 1	138

Pitt	1959	Opp.
21	@ Marquette	15
0	@ U.S.C.	23
25	UCLA	21
12	Duke	0
14	@ W. Virginia	23
3	TCU	13
0	Syracuse	35
22	@ Boston College	14
28	Notre Dame	13
22	Penn State	7
148	Won 6-Lost 4	164

Pitt	1960	Opp.
7	@ UCLA	8
7	Michigan State	7
14	@ Oklahoma	15
17	Miami (Fla.)	6
42	W. Virginia	0
7	@ TCU	7
10	@ Syracuse	0
20	@ Notre Dame	13
7	Army	7
3	Penn State	14
134	Won 4-Lost 3-Tied 3	77

Pitt	1961	Opp.
10	@ Miami (Fla.)	7
13	Baylor	16
17	@ Washington	22
6	W. Virginia	20
6	@ UCLA	20
28	Navy	14
9	@ Syracuse	28
20	Notre Dame	26
10	USC	9
26	Penn State	47
145	Won 3-Lost 7	209

Pitt	1962	Opp.
14	Miami (Fla.)	23
24	@ Baylor	14
26	@ California	24
8	W. Virginia	15
8	UCLA	6
9	@ Navy	32
24	Syracuse	6
22	@ Notre Dame	43
7	@ Army	6
0	Penn State	16
142	Won 5-Lost 5	185

Pitt	1963	Opp.
20	@ UCLA	0
13	Washington	6
35	California	15
13	@ W. Virginia	10
12	@ Navy	24
35	Syracuse	27
27	@ Notre Dame	7
28	Army	0
31	@ Miami (Fla.)	20
22	Penn State	21
236	Won 9-Lost 1	130

Pitt	1964	Opp.
12	UCLA	17
13	@ Oregon	22
34	Wm. & Mary	7
14	W. Virginia	0
20	@ Miami (Fla.)	20
14	Navy	14
6	@ Syracuse	21
15	Notre Dame	17

Pitt Seasonal Records (Cont.)

24	Army	8
0@	Penn State	28
152	Won 3-Lost 5-Tied 2	154

Pitt	1965	Opp.
15	Oregon	17
13	Oklahoma	9
48@	W. Virginia	63
13@	Duke	21
0@	Navy	12
28	Miami (Fla.)	14
13@	Syracuse	51
13	Notre Dame	69
0@	U.S.C.	28
30	Penn State	27
173	Won 3-Lost 7	311

Pitt	1966	Opp.
14@	UCLA	57
7	Duke	14
15@	California	30
17	W. Virginia	14
7	Navy	24
0@	Army	28
7@	Syracuse	33
0@	Notre Dame	40
14@	Miami	38
24	Penn State	48
105	Won 1-Lost 9	326

Pitt	1967	Opp.
8	UCLA	40
6@	Illinois	34
0@	West Virginia	15
13@	Wisconsin	11
0	Miami	58
21	Navy	22
7	Syracuse	14
0	Notre Dame	38
12	Army	21
6@	Penn State	42
73	Won 1-Lost 9	295

Pitt	1968	Opp.
7@	UCLA	63
15	West Virginia	38
14	Wm. & Mary	3
17@	Syracuse	50
16@	Navy	17
14	Air Force	27
0@	Miami	48
7@	Notre Dame	56
0	Army	26
9	Penn State	65
99	Won 1-Lost 9	393

Pitt	1969	Opp.
8@	UCLA	42
8@	Oklahoma	37
14@	Duke	12
46	Navy	19
22	Tulane	26
18@	West Virginia	49
21	Syracuse	20
7	Notre Dame	49
15@	Army	6
7	Penn State	27
166	Won 4-Lost 6	287

Pitt	1970	Opp.
15	UCLA	24
15@	Baylor	10
27	Kent State	6
10@	Navy	8
36	West Virginia	35
28	Miami (Fla.)	17
13@	Syracuse	43
13@	Notre Dame	46
6	Boston College	21
15@	Penn State	35
179	Won 5-Lost 5	245

Pitt	1971	Opp.
29@	UCLA	25
29	Oklahoma	55
9@	West Virginia	20
36	Navy	35
8@	Tulane	33
22@	Boston College	40
31	Syracuse	21
7	Notre Dame	56
14@	Army	17
18	Penn State	55
13@	Florida State	31
216	Won 3-Lost 8	388

Pitt	1972	Opp.
7	Florida State	19
28	UCLA	38
13@	Air Force	41
22	Northwestern	27
6@	Tulane	38
16@	Notre Dame	42
35	Boston College	20
6@	Syracuse	10
20	West Virginia	38
13@	Navy	28
27@	Penn State	49
193	Won 1-Lost 10	350

Pitt	1973	Opp.
7@	Georgia	7
14	Baylor	20
21@	Northwestern	14
6	Tulane	24
35@	West Virginia	7
28@	Boston College	14
22	Navy	17
28	Syracuse	14
10	Notre Dame	31
34@	Army	0
13	Penn State	35
7*	Arizona State	28
225	Won 6-Lost 5-Tied 1	211

*Fiesta Bowl

Pitt	1974	Opp.
9@	Florida State	6
27@	Georgia Tech	17
7	Southern California	16
29@	North Carolina	45
31	West Virginia	14
35	Boston College	11
13@	Navy	11
21@	Syracuse	13
35	Temple	24
10@	Notre Dame	14
10	Penn State	31
227	Won 7-Lost 4	202

Pitt	1975	Opp.
19@	Georgia	9
10@	Oklahoma	46
47	William and Mary	0
14	Duke	0
55@	Temple	6
52@	Army	20
0	Navy	17
38@	Syracuse	0
14@	West Virginia	17
34	Notre Dame	20
6	Penn State	7
38*	Kansas	19
322	Won 8-Lost 4	161

*Sun Bowl

1976
Unanimous National Champions

Pitt		Opp.
31@	Notre Dame	10
42@	Georgia Tech	14
21	Temple	7
44@	Duke	31
27	Louisville	6
36	Miami	19
45@	Navy	0
23	Syracuse	13
37	Army	7
24	West Virginia	16
24*	Penn State	7
27**	Georgia	3
381	Won 12-Lost 0	133

*PSU home game, at 3-Rivers
**Sugar Bowl

Pitt	1977	Opp.
9	Notre Dame	19
28	William & Mary	6
76@	Temple	0
45@	Boston College	7
17@	Florida	17
34	Navy	17
28	Syracuse	21
48	Tulane	0
44@	West Virginia	3
52*@	Army	26
13	Penn State	15
34**	Clemson	3
428	Won 9-Lost 2-Tied 1	134

*at East Rutherford, N.J.
**Gator Bowl

Pitt	1978	Opp.
24@	Tulane	6
20	Temple	12
20	North Carolina	16
32@	Boston College	15
17@	Notre Dame	26
7	Florida State	3
11@	Navy	21
18@	Syracuse	17
52	West Virginia	7
35	Army	17
10@	Penn State	17
17*	North Carolina State	30
263	Won 8-Lost 4	187

*Tangerine Bowl

This is Pittsburgh . . . The University of Pittsburgh

Just about 200 years ago, both the City of Pittsburgh and the University of Pittsburgh were in a state of infancy. Through the years, they have simultaneously grown tall; together, hand in hand, they have been dependent upon, and complementary to, each other.

That's quite a relationship the city and the university have nurtured in their respective developments.

Take note. The University of Pittsburgh was first chartered in 1787 as Pittsburgh Academy. Less than 50 enrollees comprised the student body. In 1789, Pittsburgh's official population was listed at less than 500.

My, they've come a long way from those humble beginnings.

Today, Pittsburgh houses controlling interests of over $30 billion in assets. Of the top 500 corporate headquarters in the country, Pittsburgh is home to 14 — ranking third nationally behind only New York and Chicago. Of the top 1,000 corporate headquarters in the land, Pittsburgh houses 25.

Pittsburgh is the hub around which the economy of the northeast quadrant of the United States revolves. Geographically, Pittsburgh is 370 miles from New York, 454 miles from Chicago, 220 miles from Buffalo, 125 miles from Cleveland and 231 miles from Washington DC. Pittsburgh is also the 10th largest media outlet center in the country.

Pittsburgh is a big-time city.

As the city evolved to its present stature, so did the university. In fact, the university played a vital role in that evolvement. With industry hungering for qualified personnel to fill its needs, the University fed, and continues to feed, thousands upon thousands of technical and professional degrees into its blood stream. Pitt has championed the city academically from the very beginning.

Today, employers continue to call on Pitt graduates for professional services — medicine, dentistry, nursing, legal counseling, and business. The Pitt diploma continues to be recognized, respected . . . and called upon.

The University of Pittsburgh has kept step with the city. Recently, Pitt reached an academic milestone, being elected a member of the Association of American Universities — an elite group of just over 50 universities. Pitt can be proud of this distinction, because it has met the major requirement for selection — academic excellence.

And, amazingly enough, Pitt is the second largest employer in the city with over 6,000 full-time staff members, including 2,100 full-time faculty members, 550 part-time faculty members and more than 1,500 part-time technical and professional personnel.

Pitt is a big-time University.

In 1819 Pittsburgh Academy became Western University of Pennsylvania, a one-building structure on Third Avenue and Cherry Street, Downtown.

In March, 1921, Chancellor John G. Bowman told banker Richard B. Mellon, "The Cathedral of Learning is not a commonplace idea. But what is the future of Pittsburgh if it is to grow with commonplace ideas and commonplace loyalties?"

Mellon bought the thought and financed the building of the Cathedral of Learning, a 42-story Gothic skyscraper which serves as the centerpiece of the University's physical makeup.

In 1926, Bowman announced the building plan that today is The Cathedral of Learning.

"We want a building that is symbolic of education's higher aspirations — one that has eternal reach for both education and the entire community," Bowman proclaimed.

The Cathedral of Learning remains unique today, towering against the graceful Oakland skyline. It has fulfilled the prophecy Bowman first set forth back in 1926.

The Cathedral of Learning

And it has continued to inspire.

Philip Johnson, perhaps the most celebrated of contemporary architects, is centering the city's Renaissance II movement around the Gothic style of the Cathedral of Learning. Johnson calls the Cathedral "the greatest neo-Gothic structure in the country."

He is using the same medieval guild-house architectural flavor of the Cathedral in the building of the new Pittsburgh Plate Glass center in Downtown Pittsburgh.

All along, Pitt has perpetuated a long and illustrious sports tradition, too. Pitt ranks fifth in National football championships won — according to *Sports Illustrated* — with nine. It has placed many feathers in the city's sports cap through the years, feeding fuel to the city's front-running sports image. It has provided city sports fans with top-notch college football teams. As recently as three years ago, Pitt brought the football National Championship back to Pittsburgh.

But the University of Pittsburgh is an 'institute of higher learning' first, and undergraduates can take an active interest in varied fields of study. Pitt even has a self-designed major for specialization areas. Postgraduates and practicing professionals find a wealth of avenues to pursue higher quality education. The Health Professions schools — medical, dental, and pharmacy — are world-renowned. The law department ranks among the nation's best.

The University also serves as the city's cultural center. Within a 15-minute radius of the University there are six museums and art galleries, ten hospitals, and over a dozen other colleges and universities, not to mention one of the finest symphony orchestras in the country.

In a countryside setting of rolling hills, picturesque valleys, rivers and streams, both the City of Pittsburgh and the University of Pittsburgh continue to thrive as big-time institutions.

Memo to Press-Radio-TV

This brochure has been prepared for the members of the working press, radio and television who have so ably covered the Pitt athletic scene in past years. We are appreciative of their interest and attention, and it is hoped this brochure will assist them in their coverage of the Pitt football team.

This brochure was edited by Vince DiNardo and supervised by Dean Billick.

Contents of this booklet and changes in personnel and plans will be supplemented before and during the season by the Sports Information Office. If you desire additional information, services, or material, contact:

Sports Information Office
University of Pittsburgh
P.O. Box 7436
Pittsburgh, Pa. 15213

Director's Home Telephone:
(412) 661-9113

Press Box Phones:
(412) 624-6374
624-6375
624-6376

Office Phones:
(412) 624-4588
624-4589
624-4590

Sports Information Staff

Director
Dean Billick

Assistant
Vince DiNardo

Assistant
Joyce Aschenbrenner

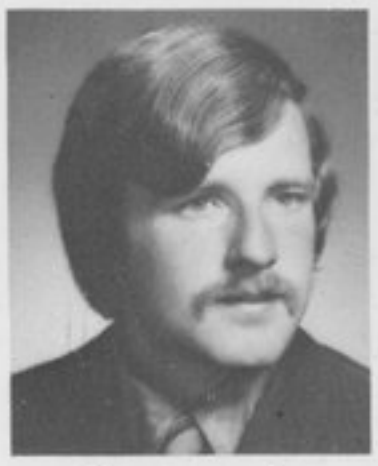

Director of Promotions
Kimball Smith

Editorial Assistant
Bea Schwartz

PRESS BOX: Accommodations in the press box will be furnished to representatives of Pittsburgh district papers, metropolitan papers filing for Sunday editions, press services, Pittsburgh radio and TV sports commentators, and scouts from schools playing either Pitt or its opponent. Requests should be made in advance, indicating whether or not Western Union or Sport Com services will be needed. The press gate is Gate #11.

PHOTOGRAPHERS: Sideline passes will be issued to Pittsburgh papers, news services, daily papers normally covering the opposing team, and student publications of the two schools. Photographers may not work in front of the bench and must stay behind the line and obey the instructions of the officer detailed to the area. Space on the photographers deck is reserved for newspapers in the same manner as field passes, and also for newsreel and game movie cameramen. This space must be requested in advance to insure adequate space. Field photographers should enter Gate #3. Photographers covering from the stand should use Gate #11.

FUTURE PANTHER SCHEDULES

1980	1981	1982
Sept. 13 BOSTON COLL.	Sept. 19 CINCINNATI	Sept. 11 VIRGINIA TECH
Sept. 20 at Kansas	Sept. 26 ILLINOIS	Sept. 18 N. CAROLINA
Sept. 27 TEMPLE	Oct. 3 at S. Carolina	Sept. 25 at Illinois
Oct. 4 MARYLAND	Oct. 10 at West Virginia	Oct. 2 WEST VIRGINIA
Oct. 11 at Florida St.	Oct. 17 FLORIDA STATE	Oct. 9 at Florida St.
Oct. 18 WEST VIRGINIA	Oct. 24 SYRACUSE	Oct. 16 TEMPLE
Oct. 25 at Tennessee	Oct. 31 at Boston Coll.	Oct. 23 at Syracuse
Nov. 1 at Syracuse	Nov. 7 at Rutgers	Oct. 30 LOUISVILLE
Nov. 8 LOUISVILLE	Nov. 14 ARMY	Nov. 6 NOTRE DAME
Nov. 15 at Army	Nov. 21 at Temple	Nov. 13 at Army
Nov. 22 at Penn State	Nov. 28 PENN STATE	Nov. 20 at Penn State

PITT OPPONENTS - WEEK-BY-WEEK

	KANSAS	NORTH CAROLINA	TEMPLE	BOSTON COLLEGE	CINCINNATI	WASHINGTON	NAVY	SYRACUSE	WEST VIRGINIA	ARMY	PENN STATE
Sept. 8	OPEN	South Carolina at Chapel Hill	West Virginia at Morgantown	OPEN	OPEN	Wyoming at Seattle	OPEN	Ohio State at Columbus	Temple at Morgantown	OPEN	OPEN
Sept. 15	Pitt at Pittsburgh	OPEN	Drake at Philadelphia	Tennessee at Chestnut Hill	Southern Mississippi at Hattiesburg	Utah at Seattle	Citadel at Annapolis	West Virginia at Meadowlands	Syracuse at Meadowlands	Connecticut at West Point	Rutgers at University Park
Sept. 22	Michigan at Ann Arbor	Pitt at Chapel Hill	Delaware at Newark	Villanova at Chestnut Hill	Louisville at Louisville	Oregon at Eugene	Connecticut at Annapolis	Northwestern at Evanston	N.C. State at Morgantown	Stanford at Stanford (Cal.)	Texas A&M at University Park
Sept. 29	North Texas State at Lawrence	Army at West Point	Pitt at Philadelphia	Stanford at Stanford (Cal.)	Villanova at Cincinnati	Fresno St. at Seattle	Illinois at Champaign	Washington St. at Rich Stadium (Buffalo)	Richmond at Richmond	North Carolina at West Point	Nebraska at Lincoln
Oct. 6	Syracuse at Lawrence	Cincinnati at Chapel Hill	Rutgers at New Brunswick	Pitt at Pittsburgh	North Carolina at Chapel Hill	Oregan St. at Seattle	Air Force at Annapolis	Kansas at Lawrence	Kentucky at Morgantown	Duke at West Point	Maryland at College Park
Oct. 13	Nebraska at Lincoln	Wake Forest at Chapel Hill	Syracuse at Philadelphia	West Virginia at Chestnut Hill	Pitt at Pittsburgh	Arizona St. at Tempe	William and Mary at Norfolk	Temple at Philadelphia	Boston College at Chestnut Hill	Penn State at University Park	Army at University Park
Oct. 20	Iowa State at Ames	N.C. State at Raleigh	Cincinnati at Philadelphia	Miami at Miami	Temple at Philadelphia	Pitt at Seattle	Virginia at Annapolis	Penn State at Meadowlands	Tulane at Morgantown	Baylor at West Point	Syracuse at Meadowlands
Oct. 27	Oklahoma St. at Lawrence	East Carolina at Chapel Hill	OPEN	Army at West Point	Richmond at Cincinnati	UCLA at Los Angeles	Pitt at Pittsburgh	Miami at Rich Stadium (Buffalo)	Penn State at University Park	Boston College at West Point	West Virginia at University Park
Nov. 3	Kansas St. at Lawrence	Maryland at College Park	Hawaii at Honolulu	Tulane at Chestnut Hill	Florida St. at Cincinnati	California at Berkeley	Notre Dame at South Bend	Pitt at Pittsburgh	Virginia Tech at Morgantown	Air Force at Colorado Springs	Miami at University Park
Nov. 10	Oklahoma at Norman	Clemson at Chapel Hill	Akron at Philadelphia	OPEN	Ohio University at Cincinnati	USC at Seattle	Syracuse at Annapolis	Navy at Annapolis	Pitt at Morgantown	Rutgers at Meadowlands	N.C. State at Raleigh
Nov. 17	Colorado at Lawrence	Virginia at Charlottesville	Penn State at University Park	Syracuse at Syracuse	Miami (Ohio) at Oxford (Ohio)	Washington St. at Seattle	Georgia Tech at Atlanta	Boston College at Ithaca	Arizona St. at Tempe	Pitt at West Point	Temple at University Park
Nov. 24	Missouri at Lawrence	Duke at Durham	Villanova at Villanova (Pa.)	Mass at Chestnut Hill 11:24 / Holy Cross at Worcester 12:1	Memphis St. at Memphis	OPEN	Army at Philadelphia (12-1)	OPEN	OPEN	Navy at Philadelphia (12-1)	Pitt at Univ. Park